

**Prairie Township
N.W. Qtr. Sec. 26
T-14 N; R-13 W
Holmes County, Ohio**

SURVEYED FOR: John P. and Susie Miller

REFERENCES:

Deeds as shown

Plat Vol. 11 page 86
Plat Vol. 2 Page 190
Plat Vol. 19 Page 4642

Basis of Bearing: Grid North, Ohio State Plane
Coordinate System Ohio North Zone, NAD 83.

MASTER PLAT The purpose of this survey.

Action 1) Convey 5.031 acres (A) to adjoiner.

Action 2) Convey 5.031 acres (B).

Action 3) Convey 5.643 acres.

- ▲ R.R. Spk. Found
- ⊙ Pipe Found
- 5/8" Rebar Found
- 5/8" Capped Pin Set "Galbraith"
- Point

Leroy J. Miller
Martha Sue Miller
O.R. Vol. 278 Page 6738

- (A) Northview Allot. Replat No. 1
(Plat Vol. 19 Page 3295)
Lot 13
Norman D. Hershberger
Tina Hershberger
O.R. Vol. 262 Page 902
- (B) Northview Allot. Replat No. 1
(Plat Vol. 19 Page 3295)
Lot 12
Norman D. Nisley
Rebeckah Nisley
O.R. Vol. 273 Page 2151

0 200 400



Scale 1"=200'

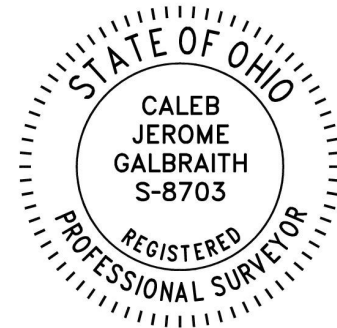
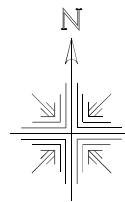

I certify this survey to be correct to the best of my knowledge.

Caleb Jerome Galbraith

Caleb Jerome Galbraith P.S. 8703
Date: August 23, 2022
Job ID: 16022-PR28

Pioneer Surveying & Services, LLC.
5434 Township Road 377
Millerburg, Ohio 44654
Phone: 330-231-0497

Email: caleb@pioneersurveyingandservices.com

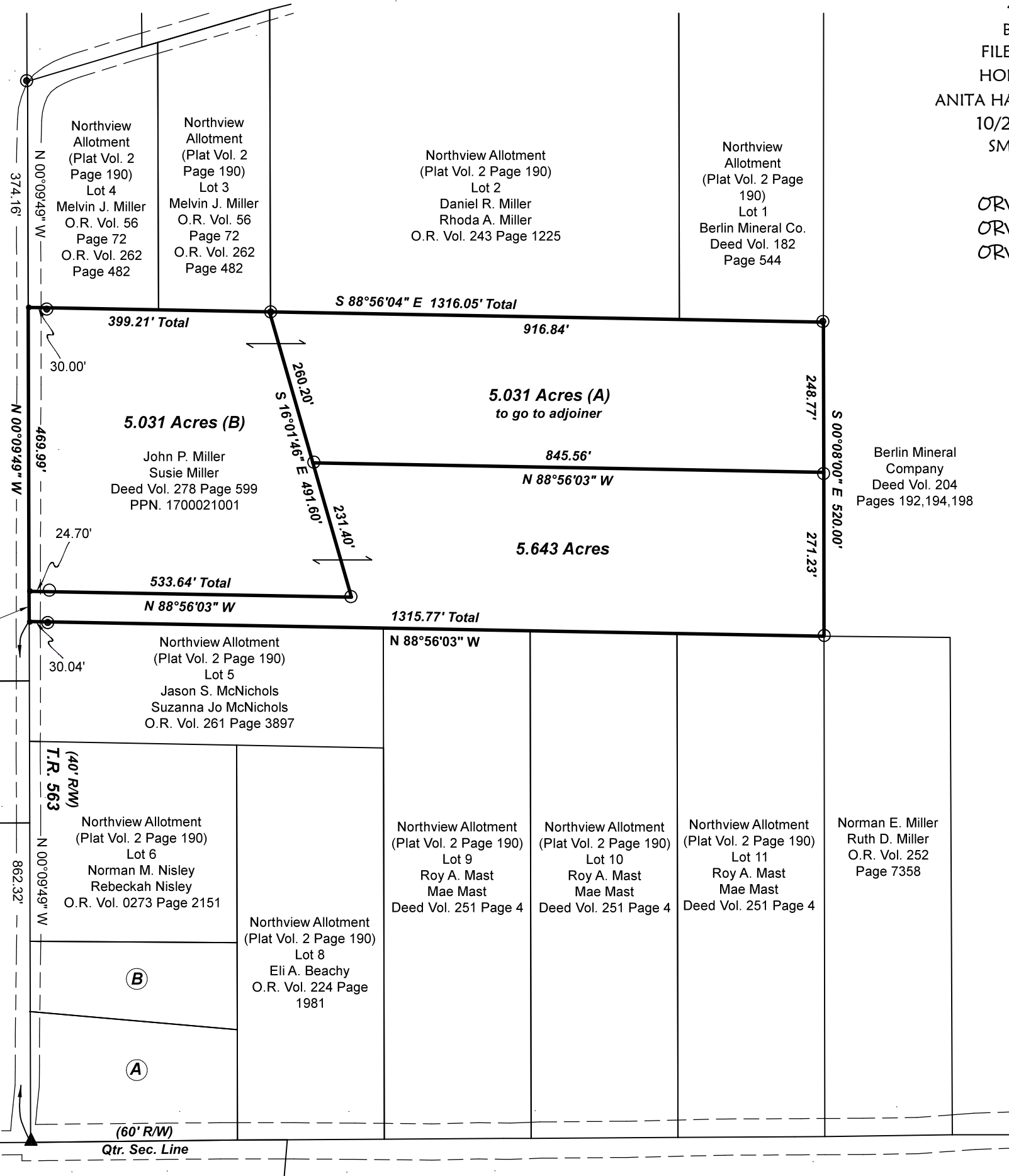
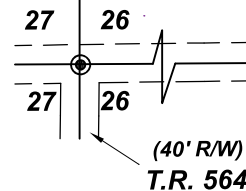

202200004920
B: 19 P: 4837
FILED FOR RECORD IN
HOLMES COUNTY, OH
ANITA HALL, COUNTY RECORDER
10/21/2022 01:22 PM
SMALL PLAT . 40.00
PAGES: 1

ORV 283 PG 3441
ORV 283 PG 3444
ORV 283 PG 3447

APPROVED FOR TRANSFER ONLY
NO SUBDIVISION PLAT REQUIRED
(O.R.C. 711.001 & 711.131)
Lot(s) not for building unless
approved by Board of Health
HOLMES CO. PLANNING COMMISSION
By AO Date 9/13/2022



Plat Approved
Holmes County Map Office
9/13/2022 MM