

SALT CREEK TOWNSHIP
 N.W. QTR. SECTION 26
 T-15 N; R-12 W
 HOLMES COUNTY, OHIO

SURVEYED FOR: ABE RABER

BASIS OF BEARINGS FROM
 OHIO STATE PLANE COORDINATE
 SYSTEM, NORTH ZONE, N.A.D. 83
 (2011 ADJUSTMENT)

0 200 400



SCALE: 1"=200'

- STONE FOUND
- 5/8" REBAR FOUND
UNLESS OTHERWISE NOTED
- 5/8" REBAR SET WITH I.D. CAP
I.D. CAP MARKED "BAKER 6938"

202200004737

B:19 P: 4827

FILED FOR RECORD IN

HOLMES COUNTY, OH

ANITA HALL, COUNTY RECORDER

10/11/2022 11:20 AM

SMALL PLAT . 40.00

PAGES: 1

ORV 283 PG 2457

REFERENCES

DEED VOL. 248 PAGE 27
 O.R. VOL. 266 PAGE 4259
 O.R. VOL. 270 PAGE 434
 PLAT VOL. 16 PAGE 14

RYAN MARK WEAVER
 REGINA WEAVER
 O.R. 266-4259

C.R. 229 33' R/W

SALT CREEK TWP. 23 23
 WAYNE CO. 26 26
 HOLMES CO. 26 26

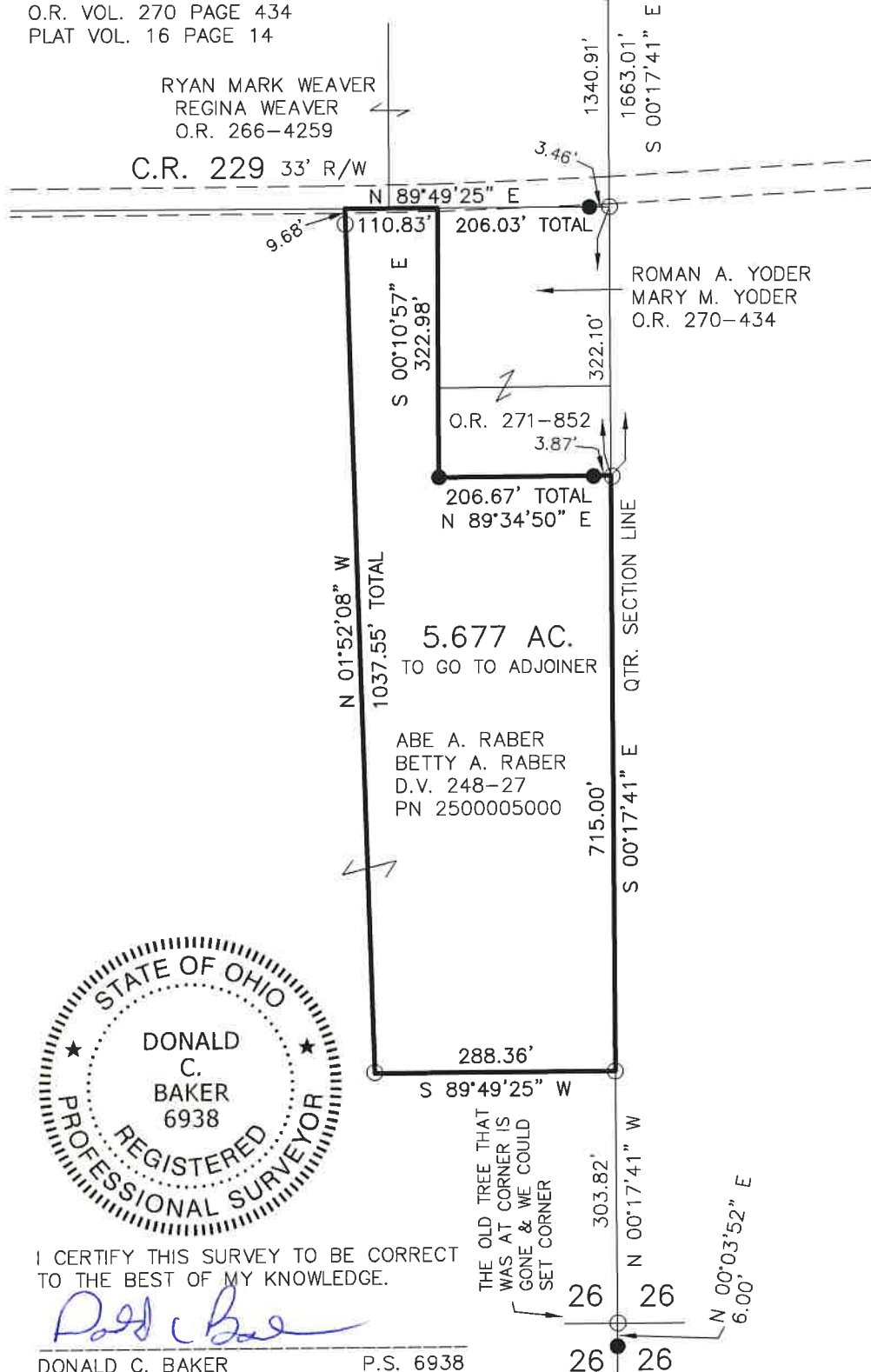

I CERTIFY THIS SURVEY TO BE CORRECT
 TO THE BEST OF MY KNOWLEDGE.

Donald C. Baker

DONALD C. BAKER P.S. 6938

DATE: JUNE 23, 2022
 REVISED: JULY 29, 2022
 FDB\VJD\ALG
 FILE NAME: WORK6\S-340-22\CNK

THE OLD TREE THAT
 WAS AT CORNER IS
 GONE & WE COULD
 SET CORNER

APPROVED FOR TRANSFER ONLY
 NO SUBDIVISION PLAT REQUIRED

(O.R.C. 711.001 & 711.131)

Lot(s) not for building unless
 approved by Board of Health



HOLMES CO. PLANNING COMMISSION

By AO Date 8/11/2022



BAKER SURVEYING, LLC
 138 N. CLAY STREET
 MILLERSBURG, OHIO 44654
 PH. 330-674-4788

EMAIL: bakersurveying@gmail.com

Plat Approved

Holmes County Map Office

8/10/2022 MM