

PRAIRIE TOWNSHIP
 S.W. QTR. SECTION 30
 T-14 N; R-13 W
 HOLMES COUNTY, OHIO

SURVEYED FOR: DANIEL SIGLER



SCALE: 1"=200'

- ▲ R.R. SPIKE FOUND
- 5/8" REBAR FOUND
UNLESS OTHERWISE NOTED
- 5/8" REBAR SET WITH I.D. CAP
I.D. CAP MARKED "BAKER 6938"



I CERTIFY THIS SURVEY TO BE CORRECT
 TO THE BEST OF MY KNOWLEDGE.

Donald C. Baker

DONALD C. BAKER P.S. 6938

DATE: JUNE 8, 2022

TAB\GRB

FILE NAME: WORK6\S-298-22\CNK

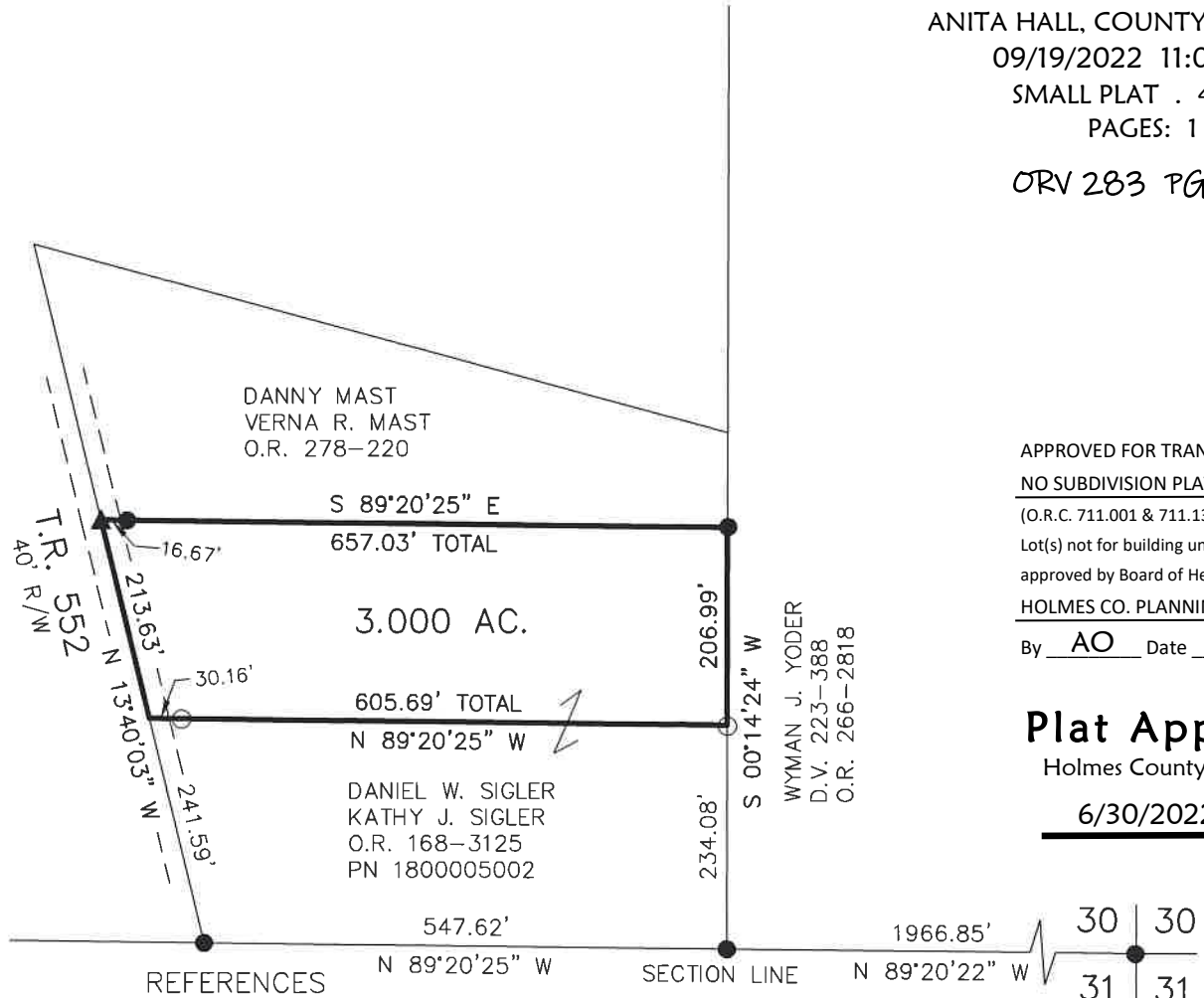

REFERENCES

- O.R. VOL. 168 PAGE 3125
- O.R. VOL. 266 PAGE 2826
- O.R. VOL. 266 PAGE 2818
- PLAT VOL. 18 PAGE 843
- PLAT VOL. 19 PAGE 85

BASIS OF BEARINGS FROM
 OHIO STATE PLANE COORDINATE
 SYSTEM, NORTH ZONE, N.A.D. 83
 (2011 ADJUSTMENT)



BAKER SURVEYING, LLC
 138 N. CLAY STREET
 MILLERSBURG, OHIO 44654
 PH. 330-674-4788
 EMAIL: bakersurveying@gmail.com

202200004390
 B: 19 P: 4808
 FILED FOR RECORD IN
 HOLMES COUNTY, OH
 ANITA HALL, COUNTY RECORDER
 09/19/2022 11:04 AM
 SMALL PLAT . 40.00
 PAGES: 1
 ORV 283 PG 642

APPROVED FOR TRANSFER ONLY
 NO SUBDIVISION PLAT REQUIRED
 (O.R.C. 711.001 & 711.131)
 Lot(s) not for building unless
 approved by Board of Health
 HOLMES CO. PLANNING COMMISSION
 By AO Date 9/13/2022



Plat Approved
 Holmes County Map Office
 6/30/2022 MM