

PAINT TOWNSHIP
 S.E. QTR. SECTION 34
 T-15 N; R-11 W
 HOLMES COUNTY, OHIO

SURVEYED FOR: PRISCILLA SCHEUFLER

REFERENCES

O.R. VOL. 34 PAGE 715
 O.R. VOL. 35 PAGE 432
 PLAT VOL. 17 PAGE 164

BASIS OF BEARINGS FROM
 PLAT VOL. 17 PAGE 164

202200004209
 B: 19 P: 4791
 FILED FOR RECORD IN
 HOLMES COUNTY, OH
 ANITA HALL, COUNTY RECORDER
 09/08/2022 10:14 AM
 SMALL PLAT . 40.00
 PAGES: 1
 ORV 282 PG 7290

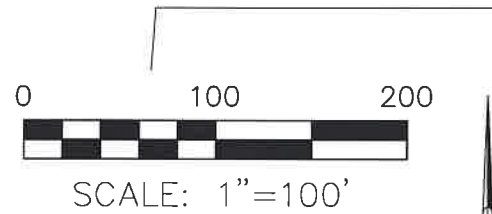

- 5/8" REBAR FOUND
UNLESS OTHERWISE NOTED
- 5/8" REBAR SET WITH I.D. CAP
I.D. CAP MARKED "BAKER 6938"

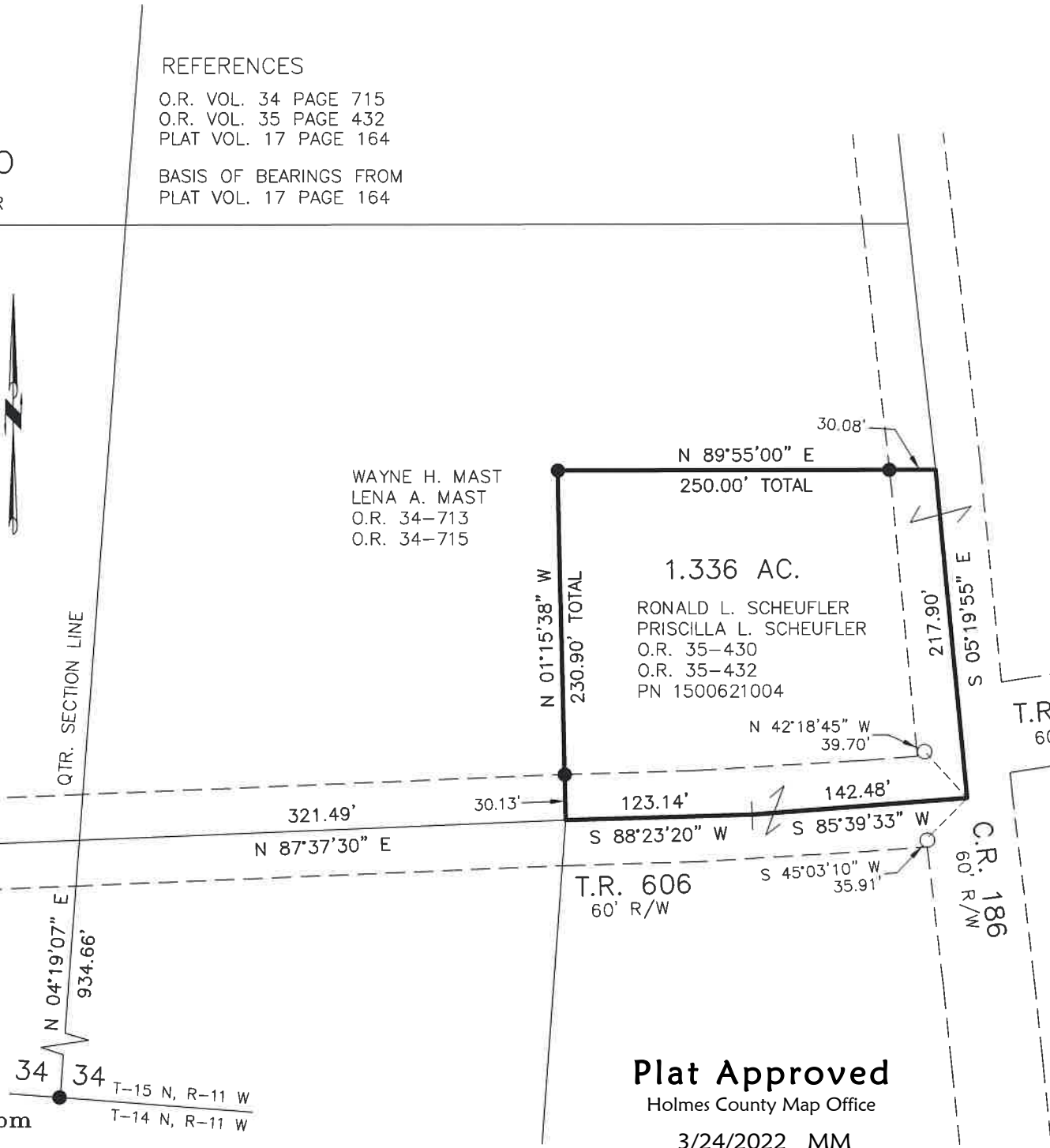

WAYNE H. MAST
 LENA A. MAST
 O.R. 34-713
 O.R. 34-715

1.336 AC.
 RONALD L. SCHEUFLER
 PRISCILLA L. SCHEUFLER
 O.R. 35-430
 O.R. 35-432
 PN 1500621004

APPROVED FOR TRANSFER ONLY
 NO SUBDIVISION PLAT REQUIRED
 (O.R.C. 711.001 & 711.131)
 Lot(s) not for building unless
 approved by Board of Health
 HOLMES CO. PLANNING COMMISSION
 By AO Date 5/12/2022



I CERTIFY THIS SURVEY TO BE CORRECT
 TO THE BEST OF MY KNOWLEDGE.

Donald C. Baker
 DONALD C. BAKER P.S. 6938
 DATE: MARCH 10, 2022
 TAB\FDB
 FILE NAME: WORK6\S-110-22\CNK

Plat Approved
 Holmes County Map Office
 3/24/2022 MM

BAKER SURVEYING, LLC
 138 N. CLAY STREET
 MILLERSBURG, OHIO 44654
 PH. 330-674-4788
 EMAIL: bakersurveying@gmail.com

34 34
 T-15 N, R-11 W
 T-14 N, R-11 W