

ORV 282 PG 7209

SITUATED IN 3RD QUARTER, LOT 23  
 (T-9 N, R-5 W), TOWNSHIP OF  
 BERLIN, COUNTY OF HOLMES AND  
 THE STATE OF OHIO.

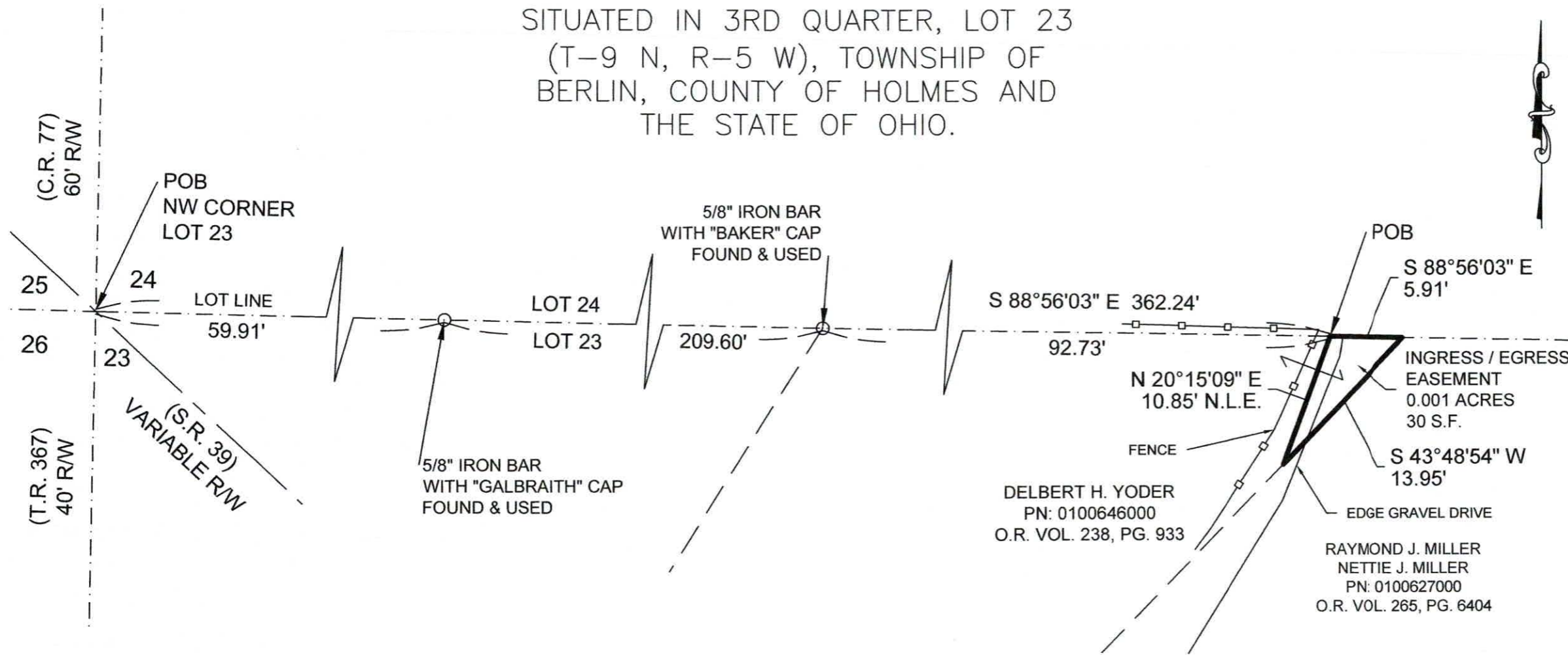

The Basis of Bearings is Ohio State Plane  
 Coordinates, North Zone, NAD 1983 (2011).

**SOURCES USED:**

1. DEEDS (AS SHOWN)
2. PLATS
  - a. P.B. 19, PG. 4282
  - b. P.B. 4, PG. 183
  - c. P.B. 19, PG. 2137
3. HOLMES COUNTY GIS

○ = IRON BAR FOUND  
 POB = PLACE OF BEGINNING  
 TPOB = TRUE PLACE OF BEGINNING  
 N.L.E. = NEW LINE OF EASEMENT

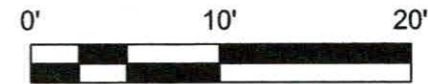

I, THE UNDERSIGNED, HEREBY CERTIFY THAT THIS  
 SURVEY TO BE CORRECT TO THE BEST OF MY  
 KNOWLEDGE.

*Joshua C. Lambert* 6-2-22  
 JOSHUA C. LAMBERT  
 REGISTERED PROFESSIONAL SURVEYOR NO. 8666



<b>PLAT OF EASEMENT</b>	
<b>DELBERT H. YODER</b>	
<b>4409 S.R. 39 MILLERSBURG, OH 44654</b>	
	<b>CASTLE SURVEYING, LLC</b> 4296 SNOWY OWL CIR. NW MASSILLON, OHIO 44646 PHONE: 330-754-5099
SCALE: 1" = 10'	ISSUE DATE: 05/27/2022
FIELD DATE: 05/19/2022	FILE NUMBER: C-22123

APPROVED FOR TRANSFER ONLY  
 NO SUBDIVISION PLAT REQUIRED  
 (O.R.C. 711.001 & 711.131)  
 Lot(s) not for building unless  
 approved by Board of Health  
 HOLMES CO. PLANNING COMMISSION  
 By TS Date 9/2/2022



**Plat Approved**  
 Holmes County Map Office  
 6/13/2022 MM