

**Hardy Township**  
**S.E. Qtr. Fractional Sec. 18**  
**T-9 N; R-7 W**  
**Holmes County, Ohio**

SURVEYED FOR: Doug Martin

REFERENCES:

Deeds as shown

- Plat Vol. 19 Page 4434
- Plat Vol. 10 Page 857
- Plat Vol. 19 Page 217
- Plat Vol. 19 Page 560
- Plat Vol. 6 Page 28
- Plat Vol. 4 Page 156

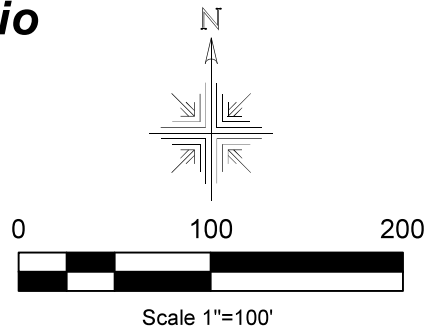

- Pipe Found
- 5/8" Rebar Found
- 5/8" Capped Pin Found "Baker"
- ▼ 5/8" Capped Pin Found "Shamp"
- 5/8" Capped Pin Set "Galbraith"
- ▲ R.R. Spk. Found
- Point

Basis of Bearing: Grid North, Ohio State Plane  
 Coordinate System Ohio North Zone, NAD 83.

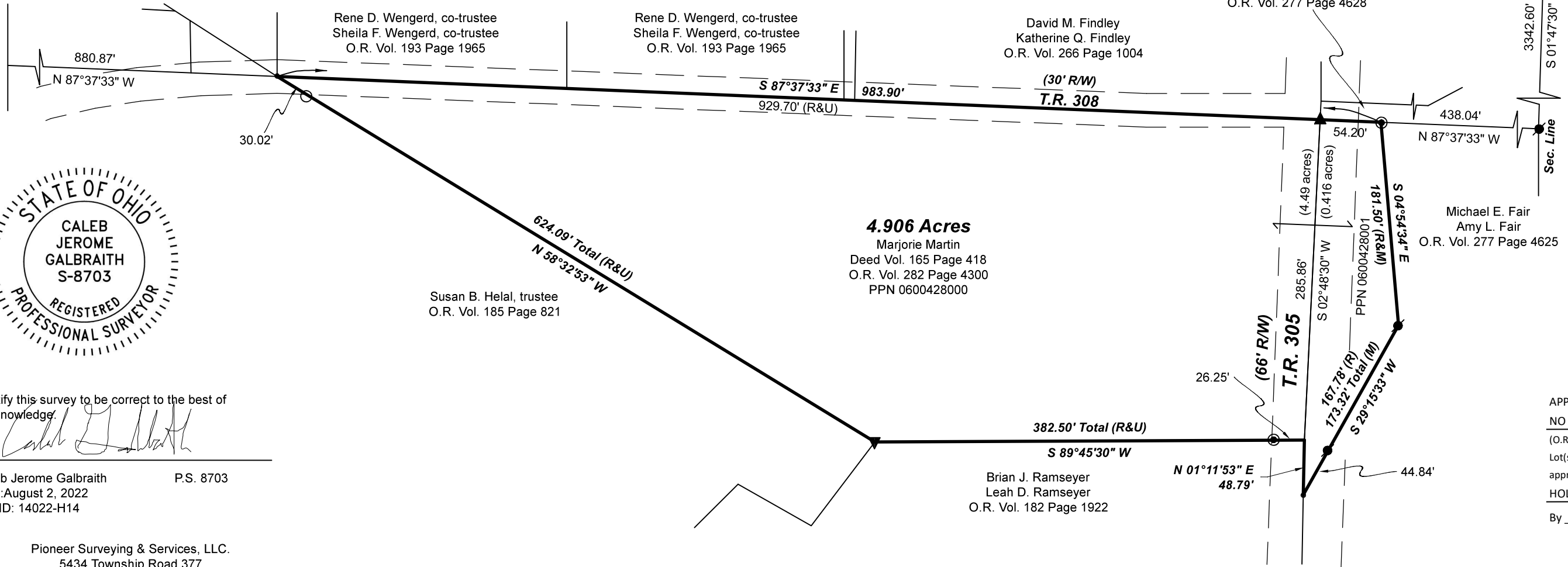

I certify this survey to be correct to the best of my knowledge.

*Caleb Galbraith*

Caleb Jerome Galbraith P.S. 8703  
 Date: August 2, 2022  
 Job ID: 14022-H14

Pioneer Surveying & Services, LLC.  
 5434 Township Road 377  
 Millerburg, Ohio 44654  
 Phone: 330-231-0497

Email: caleb@pioneersurveyingandservices.com



202200003970  
 B: 19 P: 4775  
 FILED FOR RECORD IN  
 HOLMES COUNTY, OH  
 ANITA HALL, COUNTY RECORDER  
 08/24/2022 09:05 AM  
 SMALL PLAT . 40.00  
 PAGES: 1

ORV 282 PG 6046

APPROVED FOR TRANSFER ONLY  
 NO SUBDIVISION PLAT REQUIRED  
 (O.R.C. 711.001 & 711.131)  
 Lot(s) not for building unless  
 approved by Board of Health  
 HOLMES CO. PLANNING COMMISSION  
 By AO Date 8/12/2022



**Plat Approved**  
 Holmes County Map Office  
 8/12/2022 Rg