

SALT CREEK TOWNSHIP
 N.E. QTR. SECTION 29
 T-15 N; R-12 W
 HOLMES COUNTY, OHIO

SURVEYED FOR: PERRY YODER

REFERENCES

O.R. VOL. 190 PAGE 710
 O.R. VOL. 239 PAGE 1308
 PLAT VOL. 17 PAGE 737
 BASIS OF BEARINGS ASSUMED

0 200 400



SCALE: 1"=200'

- STONE FOUND
- ▲ R.R. SPIKE FOUND
- 5/8" REBAR FOUND UNLESS OTHERWISE NOTED
- 5/8" REBAR SET WITH I.D. CAP I.D. CAP MARKED "BAKER 6938"



202200003819
 B: 19 P: 4766
 FILED FOR RECORD IN
 HOLMES COUNTY, OH
 ANITA HALL, COUNTY RECORDER
 08/17/2022 11:45 AM
 SMALL PLAT . 40.00
 PAGES: 1
 ORV 282 PG 5209
 ORV 282 PG 5211

WAYNE CO.
 HOLMES CO. 29 28

MASTER PLAT

ACTION 1) CONVEY 0.977 ACRES TO ADJOINER
 ACTION 2) CONVEY 10.946 ACRES

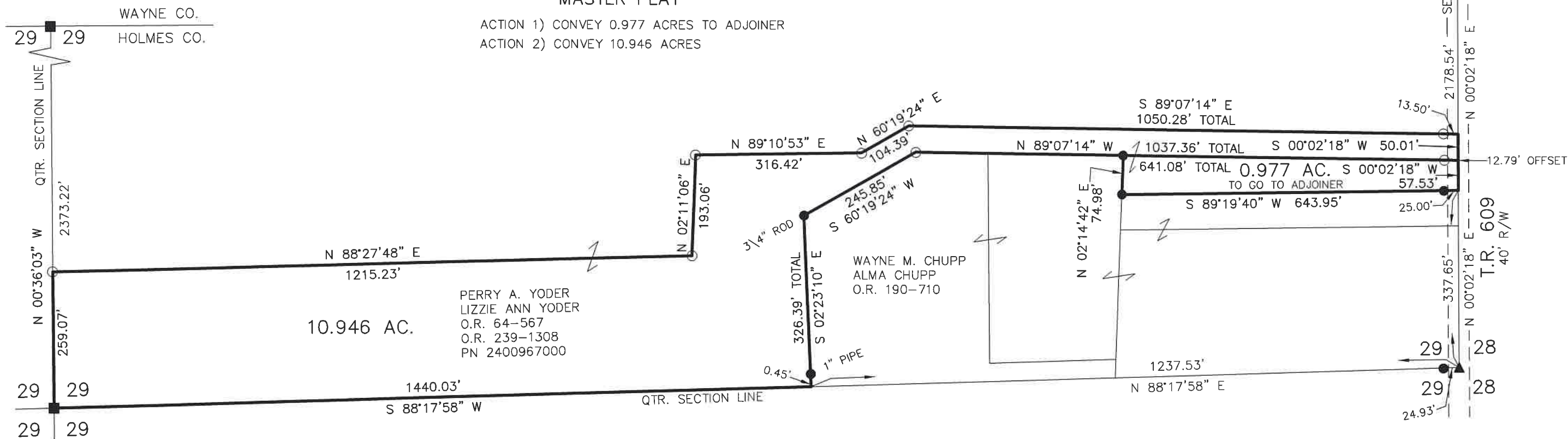

I CERTIFY THIS SURVEY TO BE CORRECT
 TO THE BEST OF MY KNOWLEDGE.
Donald C. Baker
 DONALD C. BAKER P.S. 6938
 DATE: MAY 17, 2022
 FDB\TAB
 FILE NAME: WORK6\S-261-22\CNK

APPROVED FOR TRANSFER ONLY
 NO SUBDIVISION PLAT REQUIRED
 (O.R.C. 711.001 & 711.131)
 Lot(s) not for building unless
 approved by Board of Health
 HOLMES CO. PLANNING COMMISSION
 By AO Date 8/11/2022



Plat Approved
 Holmes County Map Office
8/10/2022 MM

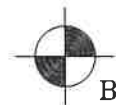

BAKER SURVEYING, LLC
 138 N. CLAY STREET
 MILLERSBURG, OHIO 44654
 PH. 330-674-4788
 EMAIL: bakersurveying@gmail.com