

PAINT TOWNSHIP  
 S.W. QTR. SECTION 34  
 T-15 N; R-11 W  
 HOLMES COUNTY, OHIO

SURVEYED FOR: NELSON KLINE

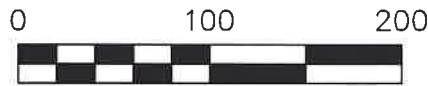

SCALE: 1"=100'

- 5/8" REBAR FOUND  
UNLESS OTHERWISE NOTED
- 5/8" REBAR SET WITH I.D. CAP  
I.D. CAP MARKED "BAKER  
SURVEYING LLC"



I CERTIFY THIS SURVEY TO BE CORRECT  
 TO THE BEST OF MY KNOWLEDGE.

*Donald C. Baker*  
 DONALD C. BAKER P.S. 6938

DATE: MARCH 16, 2022  
 KES\GRB  
 FILE NAME: WORK6\S-130-22\CNK

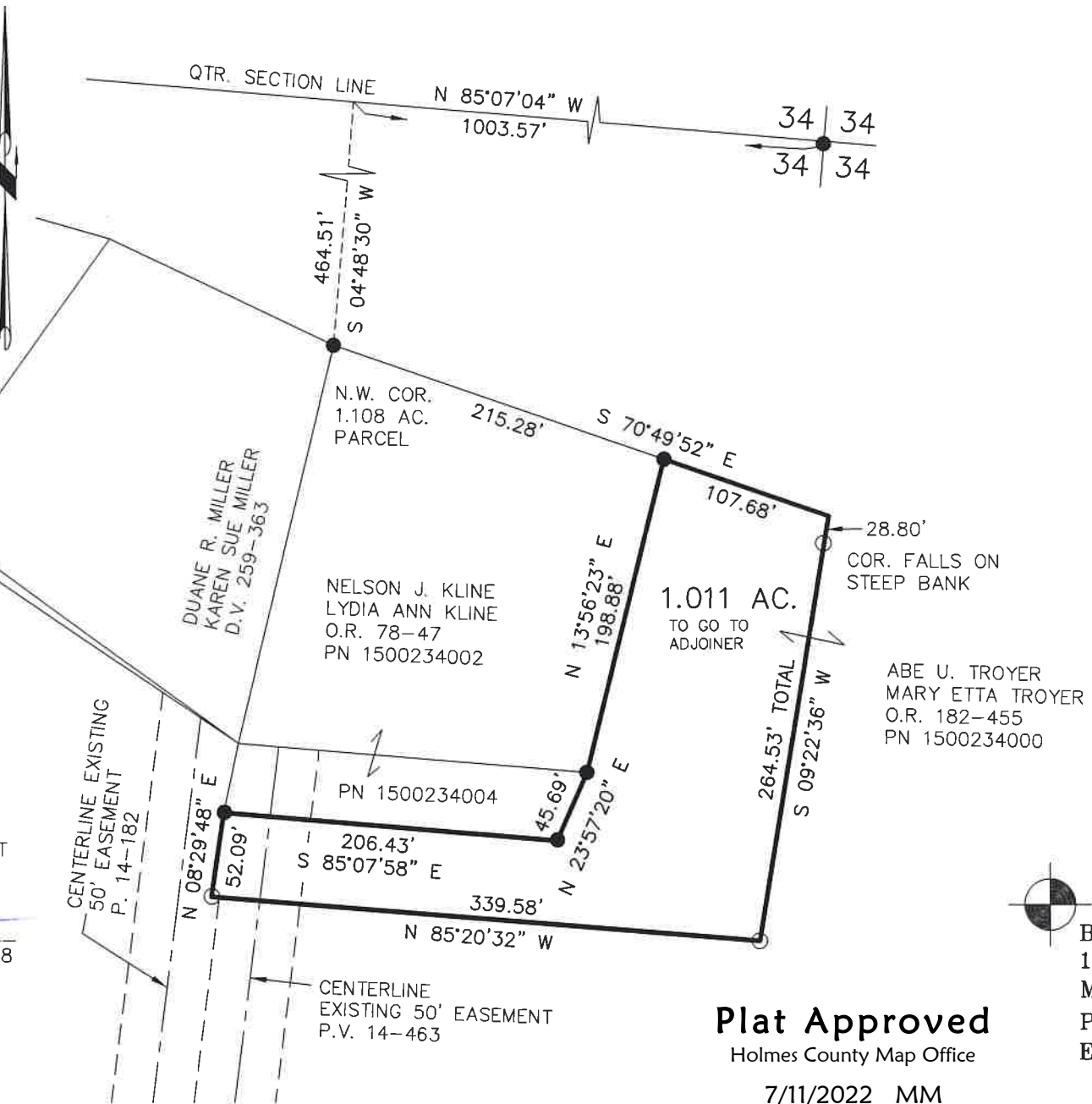

202200003629  
 B: 19 P: 4756  
 FILED FOR RECORD IN  
 HOLMES COUNTY, OH  
 ANITA HALL, COUNTY RECORDER  
 08/03/2022 02:42 PM  
 SMALL PLAT . 40.00  
 PAGES: 1

ORV 282 PG 4205

APPROVED FOR TRANSFER ONLY  
 NO SUBDIVISION PLAT REQUIRED  
 (O.R.C. 711.001 & 711.131)  
 Lot(s) not for building unless  
 approved by Board of Health  
 HOLMES CO. PLANNING COMMISSION  
 By AO Date 7/14/2022



REFERENCES

- O.R. VOL. 182 PAGE 455
- O.R. VOL. 78 PAGE 47
- PLAT VOL. 14 PAGE 463
- PLAT VOL. 17 PAGE 684
- PLAT VOL. 14 PAGE 182
- PLAT VOL. 19 PAGE 462
- BASIS OF BEARINGS FROM  
 PLAT VOL. 19 PAGE 462

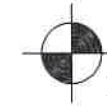

BAKER SURVEYING, LLC  
 138 N. CLAY STREET  
 MILLERSBURG, OHIO 44654  
 PH. 330-674-4788  
 EMAIL: [bakersurveying@gmail.com](mailto:bakersurveying@gmail.com)

**Plat Approved**  
 Holmes County Map Office  
 7/11/2022 MM