

ORV 282 PG 4024
 ORV 282 PG 4026
 ORV 282 PG 4028

RICHLAND TOWNSHIP
 S.E. QTR. SECTION 24

KILLBUCK TOWNSHIP
 S.W. QTR. SECTION 23
 T-8 N; R-8 W
 HOLMES COUNTY, OHIO

SURVEYED FOR: DENNIS MEGGYESY

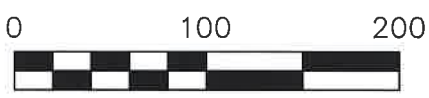

SCALE: 1"=100'

- STONE FOUND
- 1/2" PIPE FOUND
UNLESS OTHERWISE NOTED
- 5/8" REBAR SET WITH I.D. CAP
I.D. CAP MARKED "BAKER
SURVEYING LLC"

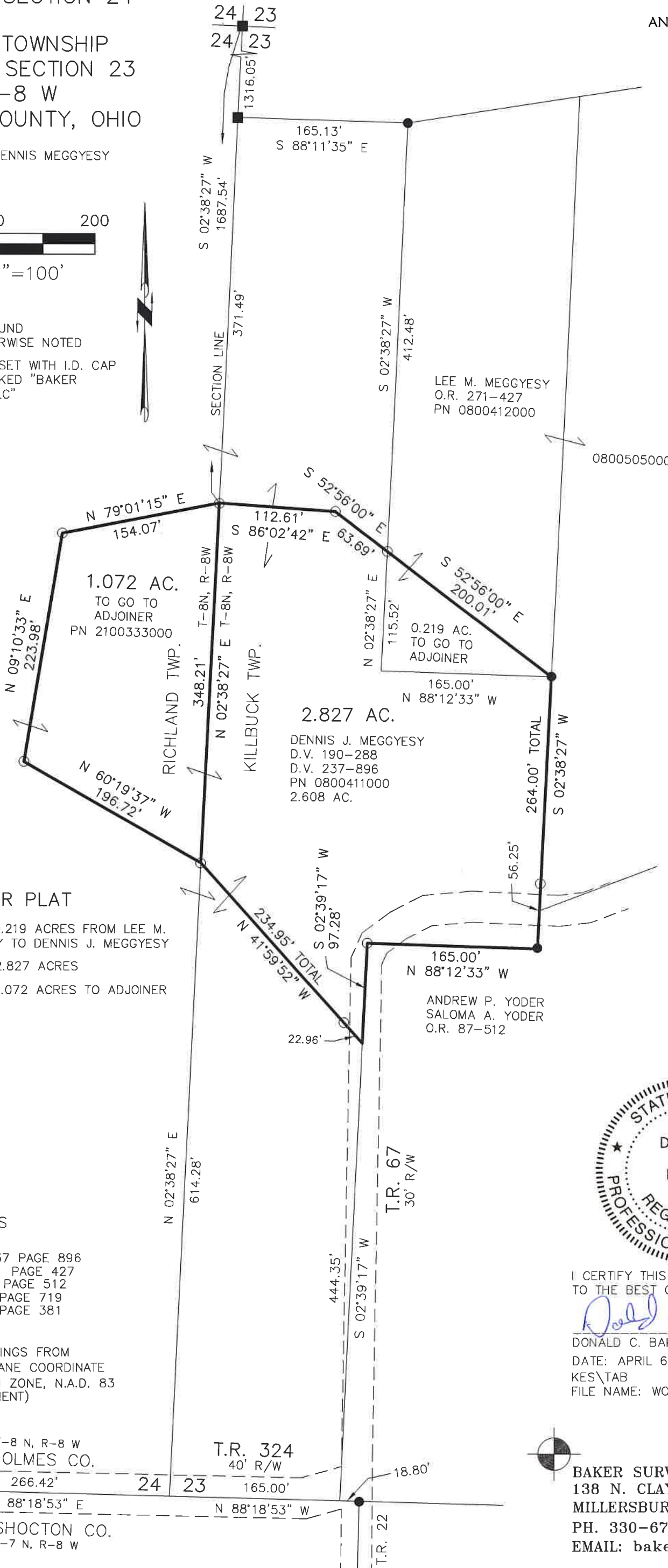

MASTER PLAT

- ACTION 1) CONVEY 0.219 ACRES FROM LEE M. MEGGYESY TO DENNIS J. MEGGYESY
- ACTION 2) CONVEY 2.827 ACRES
- ACTION 3) CONVEY 1.072 ACRES TO ADJOINER

REFERENCES

DEED VOL. 237 PAGE 896
 O.R. VOL. 271 PAGE 427
 O.R. VOL. 87 PAGE 512
 PLAT VOL. 7 PAGE 719
 PLAT VOL. 8 PAGE 381

BASIS OF BEARINGS FROM
 OHIO STATE PLANE COORDINATE
 SYSTEM, NORTH ZONE, N.A.D. 83
 (2011 ADJUSTMENT)

APPROVED FOR TRANSFER ONLY
 NO SUBDIVISION PLAT REQUIRED
 (O.R.C. 711.001 & 711.131)
 Lot(s) not for building unless
 approved by Board of Health
 HOLMES CO. PLANNING COMMISSION
 By AO Date 8/2/2022



Plat Approved

Holmes County Map Office

7/20/2022 MM



I CERTIFY THIS SURVEY TO BE CORRECT
 TO THE BEST OF MY KNOWLEDGE.

Donald C. Baker
 DONALD C. BAKER P.S. 6938

DATE: APRIL 6, 2022
 KES\TAB
 FILE NAME: WORK6\S-168-22\CNK

BAKER SURVEYING, LLC
 138 N. CLAY STREET
 MILLERSBURG, OHIO 44654
 PH. 330-674-4788
 EMAIL: bakersurveying@gmail.com