

SCALE: 1"=100'

● 5/8" REBAR FOUND
UNLESS OTHERWISE NOTED



EASEMENT SURVEY
VILLAGE OF MILLERSBURG
HARDY TOWNSHIP
S.E. QTR. SECTION 19
T-9 N; R-7 W
HOLMES COUNTY, OHIO

202200003187
B: 19 P: 4732
FILED FOR RECORD IN
HOLMES COUNTY, OH
ANITA HALL, COUNTY RECORDER
07/08/2022 03:11 PM
CNTY SM PLT . 0.00
PAGES: 1
ORV 282 PG 1745

SURVEYED FOR: HOLMES COUNTY COMMISSIONERS

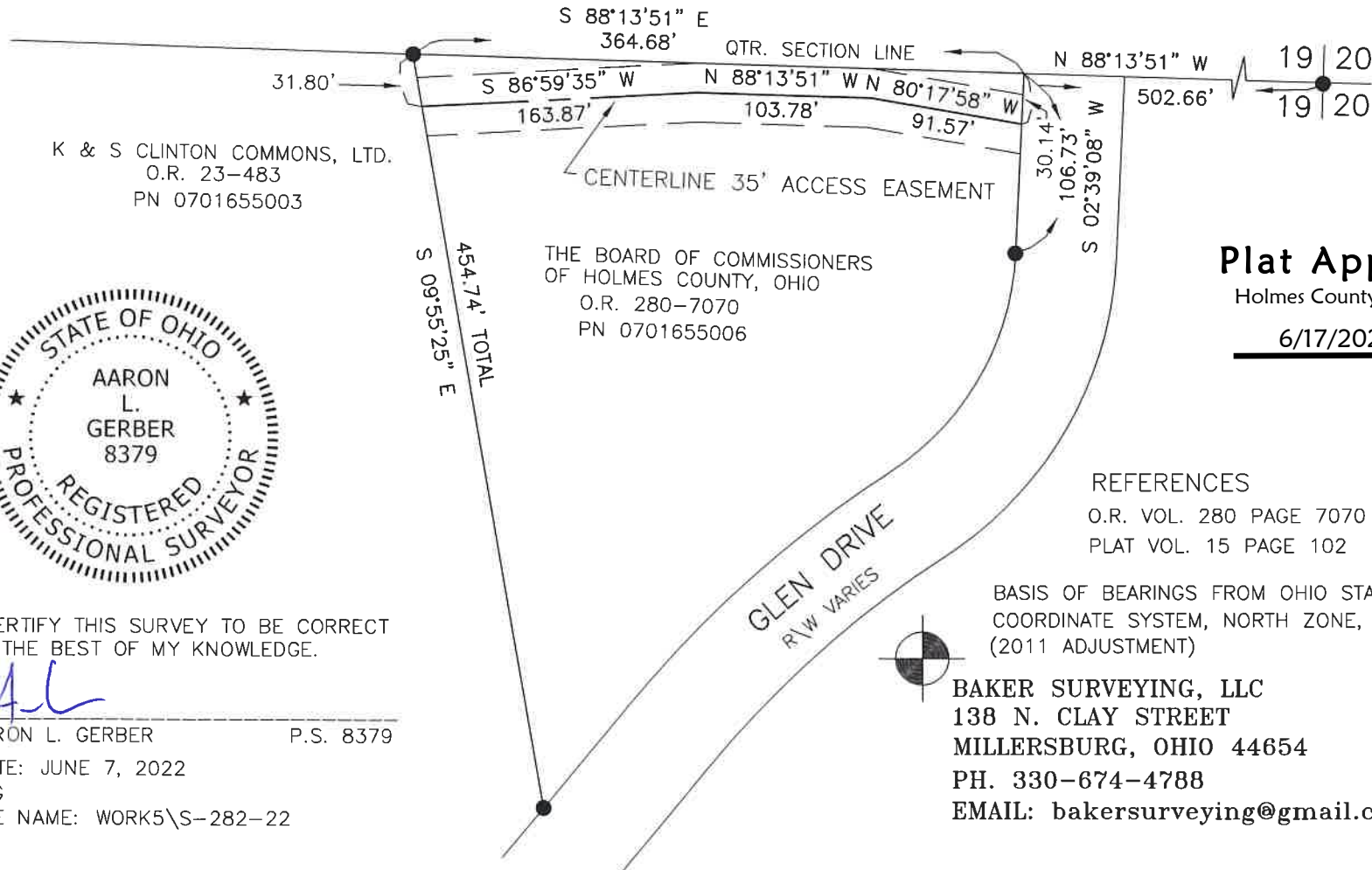

I CERTIFY THIS SURVEY TO BE CORRECT TO THE BEST OF MY KNOWLEDGE.

AL
 AARON L. GERBER P.S. 8379
 DATE: JUNE 7, 2022
 ALG
 FILE NAME: WORK5\S-282-22

Plat Approved
 Holmes County Map Office
6/17/2022 BH

REFERENCES
 O.R. VOL. 280 PAGE 7070
 PLAT VOL. 15 PAGE 102

BASIS OF BEARINGS FROM OHIO STATE PLANE COORDINATE SYSTEM, NORTH ZONE, N.A.D. 83 (2011 ADJUSTMENT)

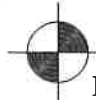

BAKER SURVEYING, LLC
 138 N. CLAY STREET
 MILLERSBURG, OHIO 44654
 PH. 330-674-4788
 EMAIL: bakersurveying@gmail.com