

KILLBUCK TOWNSHIP
 N.E. & N.W. QTRS. SECTION 25
 T-8 N; R-7 W
 HOLMES COUNTY, OHIO

SURVEYED FOR: KILLBUCK WATERSHED LAND TRUST

RESURVEY OF PARCEL NUMBER 0800240000

0 200 400



SCALE: 1"=200'

● 5/8" REBAR FOUND
 UNLESS OTHERWISE NOTED

202200002901
 B: 19 P: 4723
 FILED FOR RECORD IN
 HOLMES COUNTY, OH
 ANITA HALL, COUNTY RECORDER
 06/22/2022 11:38 AM
 SMALL PLAT . 40.00
 PAGES: 1
 ORV 282 PG 322

REFERENCES

DEED VOL. 240 PAGE 830
 O.R. VOL. 259 PAGE 6555
 O.R. VOL. 275 PAGE 5816
 O.R. VOL. 193 PAGE 1259
 BASIS OF BEARINGS FROM
 OHIO STATE PLANE COORDINATE
 SYSTEM, NORTH ZONE, N.A.D. 83
 (2011 ADJUSTMENT)

APPROVED FOR TRANSFER ONLY
 NO SUBDIVISION PLAT REQUIRED
 (O.R.C. 711.001 & 711.131)
 Lot(s) not for building unless
 approved by Board of Health
 HOLMES CO. PLANNING COMMISSION
 By TS Date 6/8/2022



Plat Approved

Holmes County Map Office

6/1/2022 MM

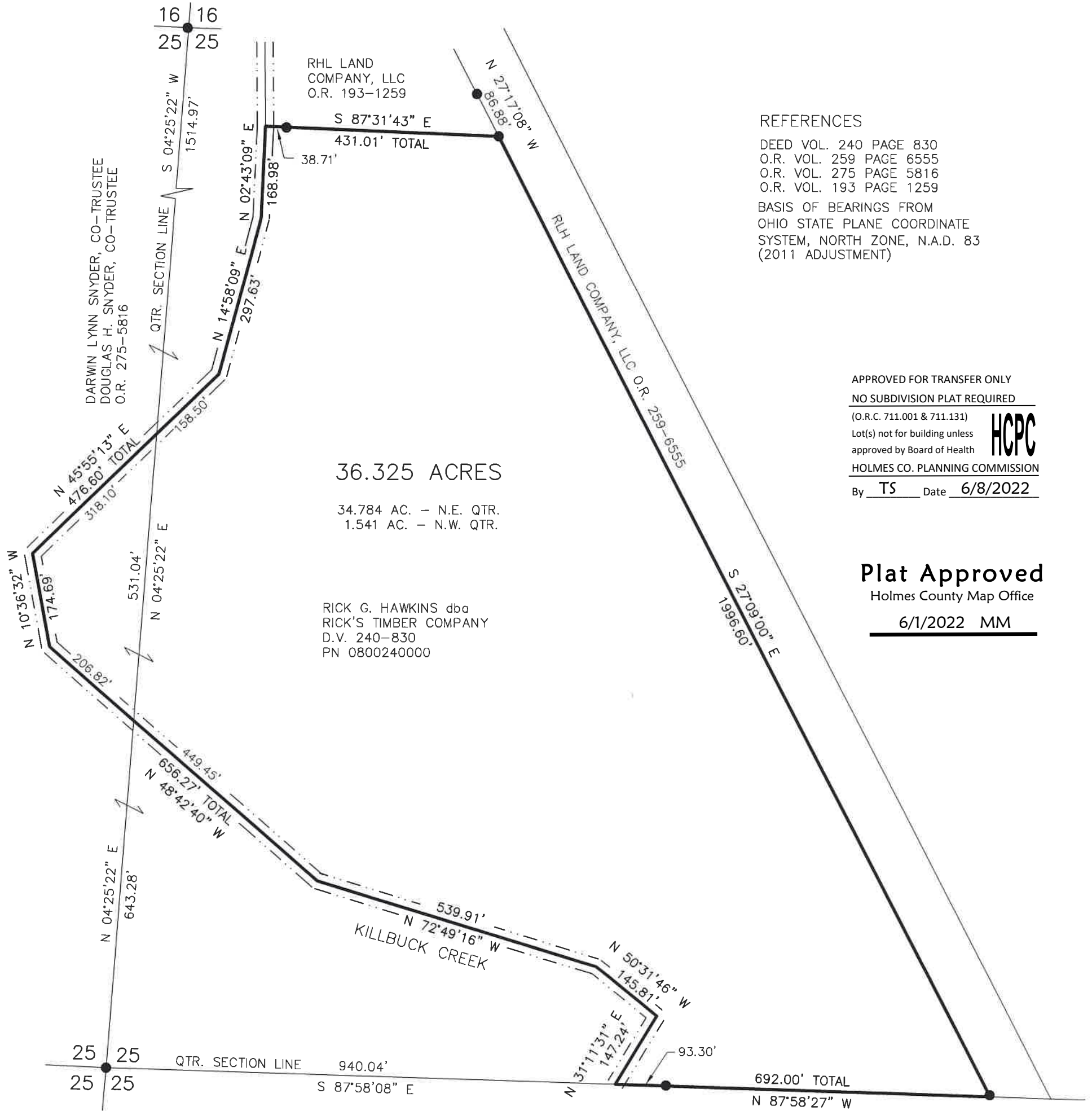

I CERTIFY THIS SURVEY TO BE CORRECT
 TO THE BEST OF MY KNOWLEDGE.

Aaron L. Gerber
 AARON L. GERBER P.S. 8379
 DATE: MAY 25, 2022
 KES\GRB\FDB
 FILE NAME: WORK6\S-137-22\MLD

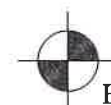

BAKER SURVEYING, LLC
 138 N. CLAY STREET
 MILLERSBURG, OHIO 44654
 PH. 330-674-4788
 EMAIL: bakersurveying@gmail.com