

KILLBUCK TOWNSHIP
 N.E. QTR. SECTION 13
 T-8 N; R-7 W
 HOLMES COUNTY, OHIO

SURVEYED FOR: JERRY HOXWORTH, JR.

REFERENCES

O.R. VOL. 170 PAGE 849
 O.R. VOL. 173 PAGE 1643
 PLAT VOL. 2 PAGE 341
 PLAT VOL. 10 PAGE 535
 BASIS OF BEARINGS FROM
 PLAT VOL. 10 PAGE 535

202200002495

B: 19 P: 4709

FILED FOR RECORD IN
 HOLMES COUNTY, OH

ANITA HALL, COUNTY RECORDER

05/26/2022 02:18 PM

SMALL PLAT . 40.00

PAGES: 1

ORV 281 PG 5460

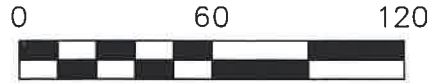
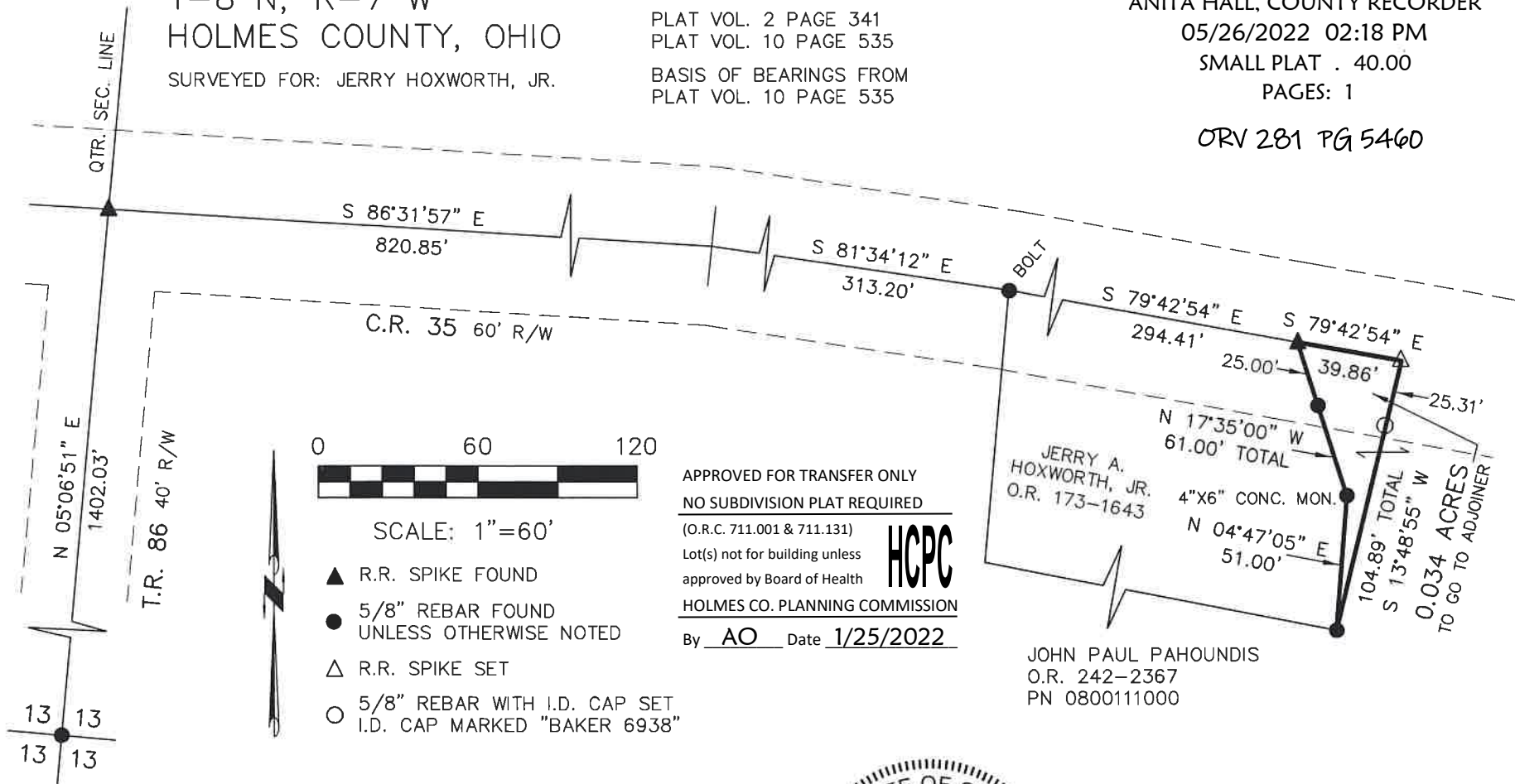

SCALE: 1"=60'

- ▲ R.R. SPIKE FOUND
- 5/8" REBAR FOUND UNLESS OTHERWISE NOTED
- △ R.R. SPIKE SET
- 5/8" REBAR WITH I.D. CAP SET I.D. CAP MARKED "BAKER 6938"

APPROVED FOR TRANSFER ONLY
 NO SUBDIVISION PLAT REQUIRED

(O.R.C. 711.001 & 711.131)
 Lot(s) not for building unless
 approved by Board of Health



HOLMES CO. PLANNING COMMISSION

By AO Date 1/25/2022

JERRY A. HOXWORTH, JR.
 O.R. 173-1643
 4"X6" CONC. MON.
 N 17°35'00" W 61.00' TOTAL
 S 79°42'54" E 294.41'
 S 79°42'54" E 39.86'
 N 04°47'05" E 51.00'
 S 13°48'55" W 104.89' TOTAL
 0.034 ACRES TO GO TO ADJOINER

JOHN PAUL PAHOUNDIS
 O.R. 242-2367
 PN 0800111000



BAKER SURVEYING, LLC
 138 N. CLAY ST.
 MILLERSBURG, OHIO, 44654
 PH. 330-674-4788
 EMAIL: bakersurveying@gmail.com

Plat Approved

Holmes County Map Office

1/25/2022 BH



I CERTIFY THIS SURVEY TO BE CORRECT TO THE BEST OF MY KNOWLEDGE.

Doed C Baker

DONALD C. BAKER P.S. 6938

DATE: JUNE 16, 2009
 REVISED DATE: JAN. 14, 2022

FDB\KES
 File Name: WORK2\S-248-09\ERZ