

SALT CREEK TOWNSHIP  
 3RD QTR., LOT 12  
 T-10 N; R-5 W  
 HOLMES COUNTY, OHIO

SURVEYED FOR: ROY L. YODER

0 200 400



SCALE: 1"=200'

- 5/8" REBAR FOUND  
UNLESS OTHERWISE NOTED
- 5/8" REBAR SET WITH I.D. CAP  
I.D. CAP MARKED "BAKER 6938"



MASTER PLAT

ACTION 1) CONVEY 3.000 ACRE PARCEL  
 ACTION 2) CONVEY 2.000 ACRE PARCEL

**Plat Approved**

Holmes County Map Office

5/18/2022 MM

APPROVED FOR TRANSFER ONLY  
 NO SUBDIVISION PLAT REQUIRED  
 (O.R.C. 711.001 & 711.131)  
 Lot(s) not for building unless  
 approved by Board of Health  
 HOLMES CO. PLANNING COMMISSION  
 By AO Date 5/24/2022



202200002432  
 B: 19 P: 4704  
 FILED FOR RECORD IN  
 HOLMES COUNTY, OH  
 ANITA HALL, COUNTY RECORDER  
 05/24/2022 03:06 PM  
 SMALL PLAT . 40.00  
 PAGES: 1

ORV 281 PG 5186  
 ORV 281 PG 5189

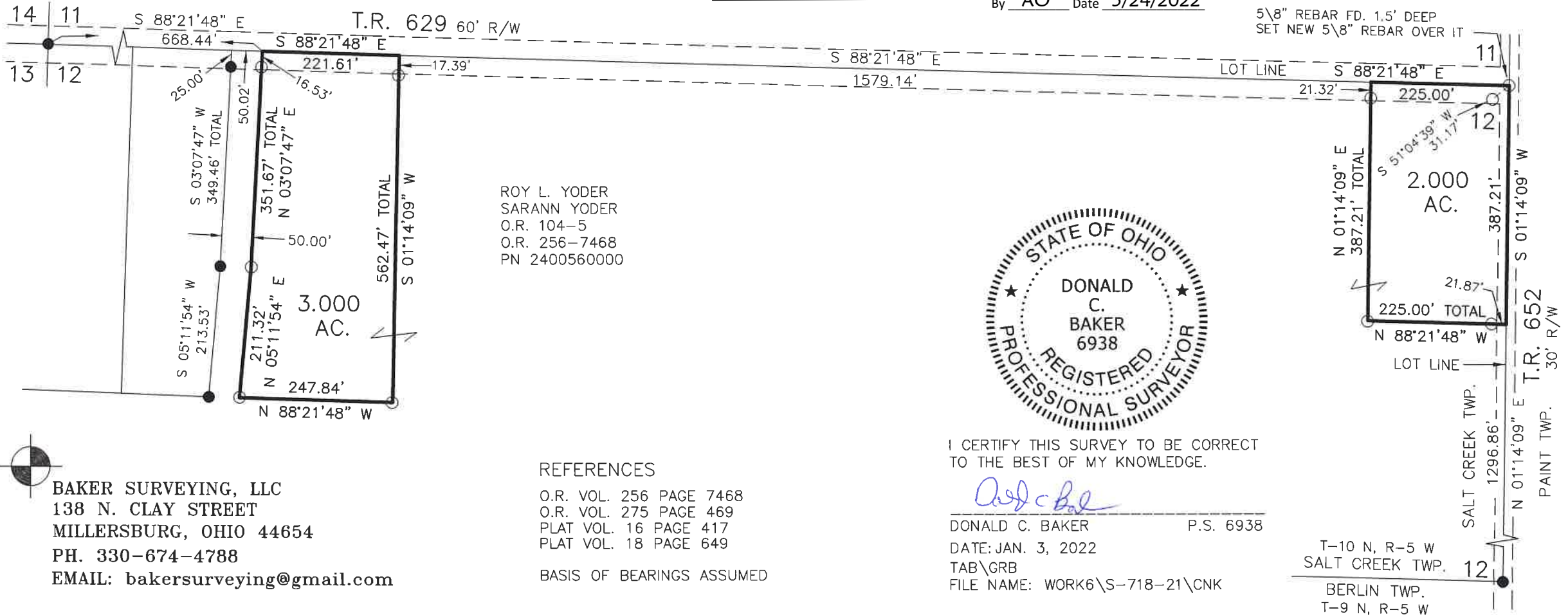

ROY L. YODER  
 SARANN YODER  
 O.R. 104-5  
 O.R. 256-7468  
 PN 2400560000



I CERTIFY THIS SURVEY TO BE CORRECT  
 TO THE BEST OF MY KNOWLEDGE.

*Donald C. Baker*

DONALD C. BAKER P.S. 6938  
 DATE: JAN. 3, 2022  
 TAB\GRB  
 FILE NAME: WORK6\S-718-21\CNK

REFERENCES

O.R. VOL. 256 PAGE 7468  
 O.R. VOL. 275 PAGE 469  
 PLAT VOL. 16 PAGE 417  
 PLAT VOL. 18 PAGE 649

BASIS OF BEARINGS ASSUMED

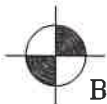

BAKER SURVEYING, LLC  
 138 N. CLAY STREET  
 MILLERSBURG, OHIO 44654  
 PH. 330-674-4788  
 EMAIL: bakersurveying@gmail.com

T-10 N, R-5 W  
 SALT CREEK TWP.  
 BERLIN TWP.  
 T-9 N, R-5 W