

PAINT TOWNSHIP
 S.W. QTR. SECTION 31
 T-15 N; R-11 W
 HOLMES COUNTY, OHIO

SURVEYED FOR: RAY WEAVER



SCALE: 1"=40'

- 5/8" REBAR FOUND
UNLESS OTHERWISE NOTED
- 5/8" REBAR SET WITH I.D. CAP
I.D. CAP MARKED "BAKER
SURVEYING LLC"



REFERENCES

O.R. VOL. 207 PAGE 3142
 O.R. VOL. 5 PAGE 205
 PLAT VOL. 18 PAGE 745
 PLAT VOL. 17 PAGE 303

BASIS OF BEARINGS FROM
 OHIO STATE PLANE COORDINATE
 SYSTEM, NORTH ZONE, N.A.D. 83

AARON A. HERSHBERGER
 EDNA R. HERSHBERGER
 O.R. 5-205
 PN 1500341000

0.045 AC.
 TO GO TO
 ADJOINER

RAYMOND A. WEAVER
 LENA W. WEAVER
 O.R. 165-738
 O.R. 207-3142



BAKER SURVEYING, LLC
 138 N. CLAY STREET
 MILLERSBURG, OHIO 44654
 PH. 330-674-4788
 EMAIL: bakersurveying@gmail.com

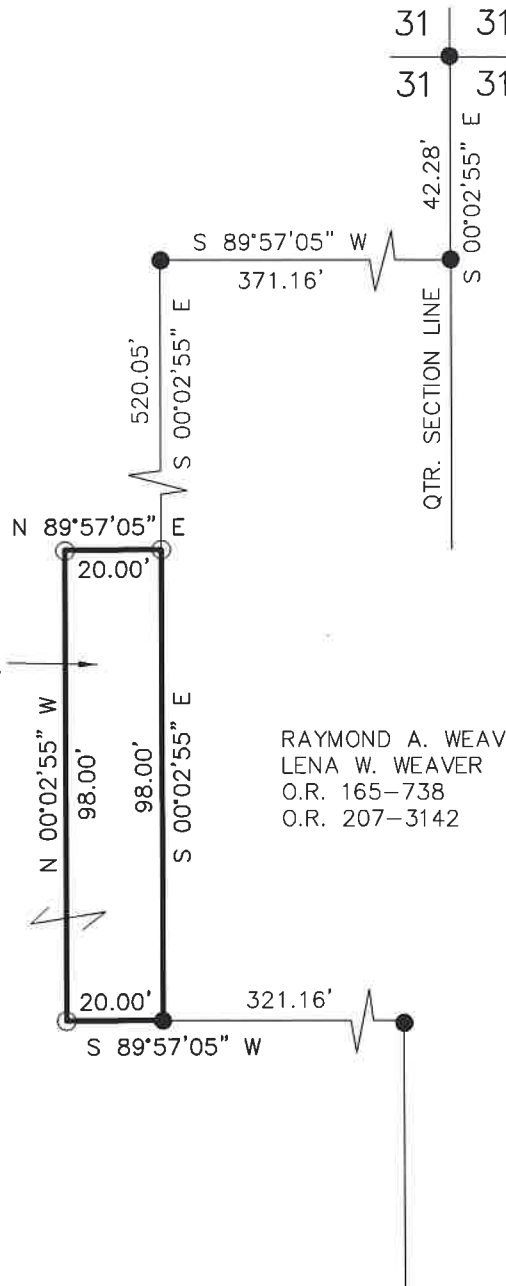

202200001094
 B: 19 P: 4646
 FILED FOR RECORD IN
 HOLMES COUNTY, OH
 ANITA HALL, COUNTY RECORDER
 03/08/2022 03:52 PM
 SMALL PLAT . 40.00
 PAGES: 1
 ORV 280 PG 5425

APPROVED FOR TRANSFER ONLY
 NO SUBDIVISION PLAT REQUIRED

(O.R.C. 711.001 & 711.131)

Lot(s) not for building unless
 approved by Board of Health



HOLMES CO. PLANNING COMMISSION

By AO Date 2/23/2022

Plat Approved

Holmes County Map Office

2/23/2022 BH



I CERTIFY THIS SURVEY TO BE CORRECT
 TO THE BEST OF MY KNOWLEDGE.

Donald C. Baker

DONALD C. BAKER P.S. 6938

DATE: JAN. 28, 2022

KES\VJD

FILE NAME: WORK6\S-44-22\CNK