

PRAIRIE TOWNSHIP
 S.E. QTR. SECTION 35
 T-14 N; R-13 W
 HOLMES COUNTY, OHIO

SURVEYED FOR: MARGARET MILLER

0 300 600



SCALE: 1"=300'

- 5/8" REBAR FOUND
UNLESS OTHERWISE NOTED
- 5/8" REBAR SET WITH I.D. CAP
I.D. CAP MARKED "BAKER
SURVEYING LLC"



20220000980
 B: 19 P: 4639
 FILED FOR RECORD IN
 HOLMES COUNTY, OH
 ANITA HALL, COUNTY RECORDER
 03/03/2022 11:47 AM
 SMALL PLAT . 40.00
 PAGES: 1
 ORV 280 PG 4693

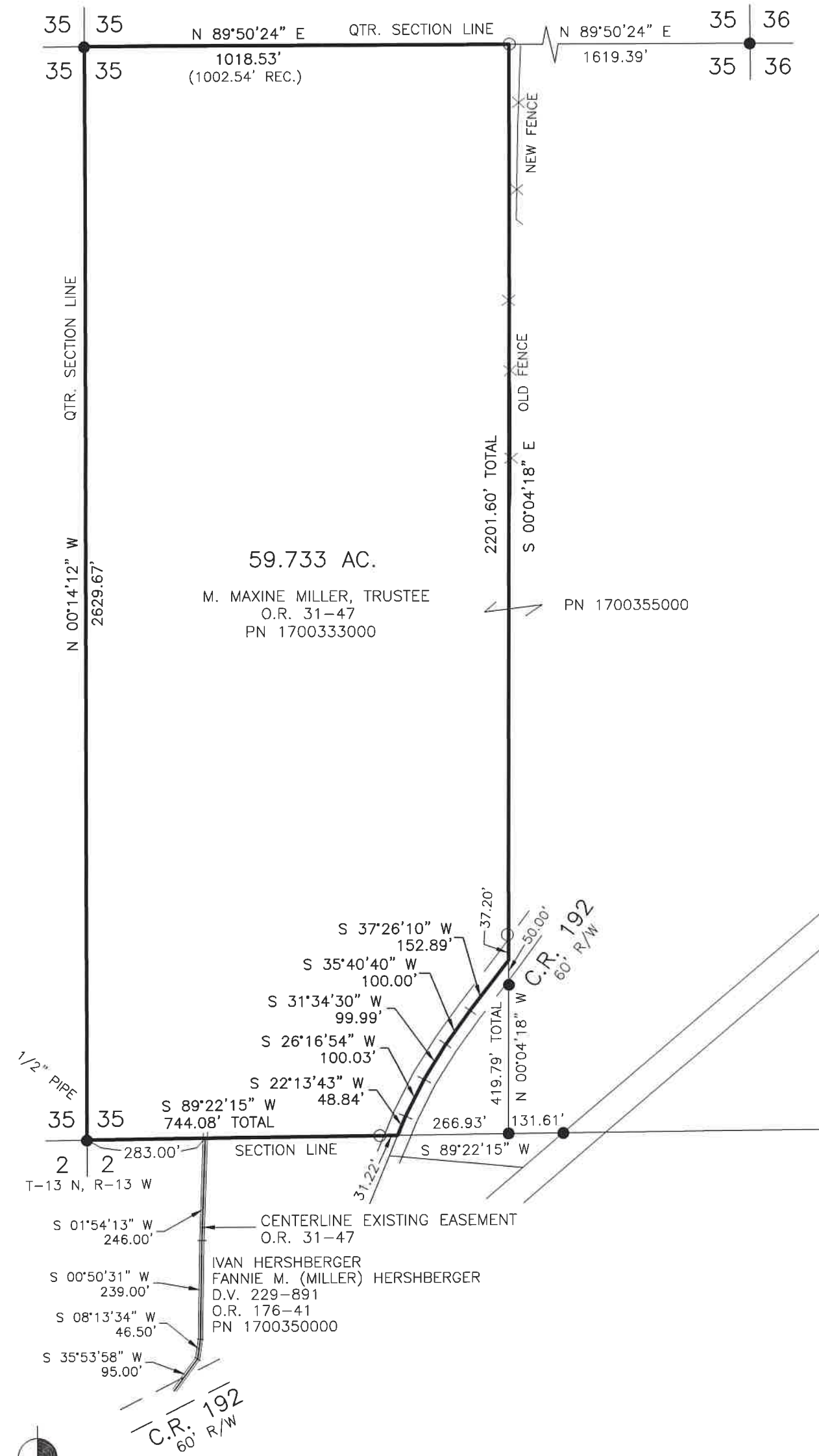

APPROVED FOR TRANSFER ONLY
 NO SUBDIVISION PLAT REQUIRED
 (O.R.C. 711.001 & 711.131)
 Lot(s) not for building unless
 approved by Board of Health
 HOLMES CO. PLANNING COMMISSION
 By AO Date 3/3/2022



Plat Approved
 Holmes County Map Office
3/1/2022 BH

REFERENCES
 DEED VOL. 31 PAGE 47
 DEED VOL. 54 PAGE 163
 O.R. VOL. 176 PAGE 41
 PLAT VOL. 12 PAGE 675
 PLAT VOL. 17 PAGE 404
 BASIS OF BEARINGS FROM
 OHIO STATE PLANE COORDINATE
 SYSTEM, NORTH ZONE, N.A.D. 83



I CERTIFY THIS SURVEY TO BE CORRECT
 TO THE BEST OF MY KNOWLEDGE.

AL
 AARON L. GERBER P.S. 8379
 DATE: NOV. 3, 2021
 ALG\VJD
 FILE NAME: WORK5\S-614-21\CNK

BAKER SURVEYING, LLC
 138 N. CLAY STREET
 MILLERSBURG, OHIO 44654
 PH. 330-674-4788
 EMAIL: bakersurveying@gmail.com