

CLARK TOWNSHIP  
 S.W. QTR. SECTION 14  
 T-8 N; R-4 W  
 HOLMES COUNTY, OHIO

SURVEYED FOR: JOHN MILLER

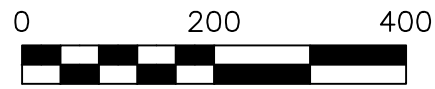

SCALE: 1"=200'

- STONE FOUND
- ▲ R.R. SPIKE FOUND
- 5/8" REBAR FOUND  
UNLESS OTHERWISE NOTED
- 5/8" REBAR SET WITH I.D. CAP  
I.D. CAP MARKED "BAKER  
SURVEYING LLC"

REFERENCES

DEED VOL. 277 PAGE 360  
 O.R. VOL. 187 PAGE 1772  
 PLAT VOL. 16 PAGE 361  
 PLAT VOL. 16 PAGE 392  
 PLAT VOL. 19 PAGE 1805  
 PLAT VOL. 19 PAGE 2746  
 PLAT VOL. 5 PAGE 142  
 PLAT VOL. 5 PAGE 93

BASIS OF BEARINGS FROM  
 OHIO STATE PLANE COORDINATE  
 SYSTEM, NORTH ZONE, N.A.D. 83

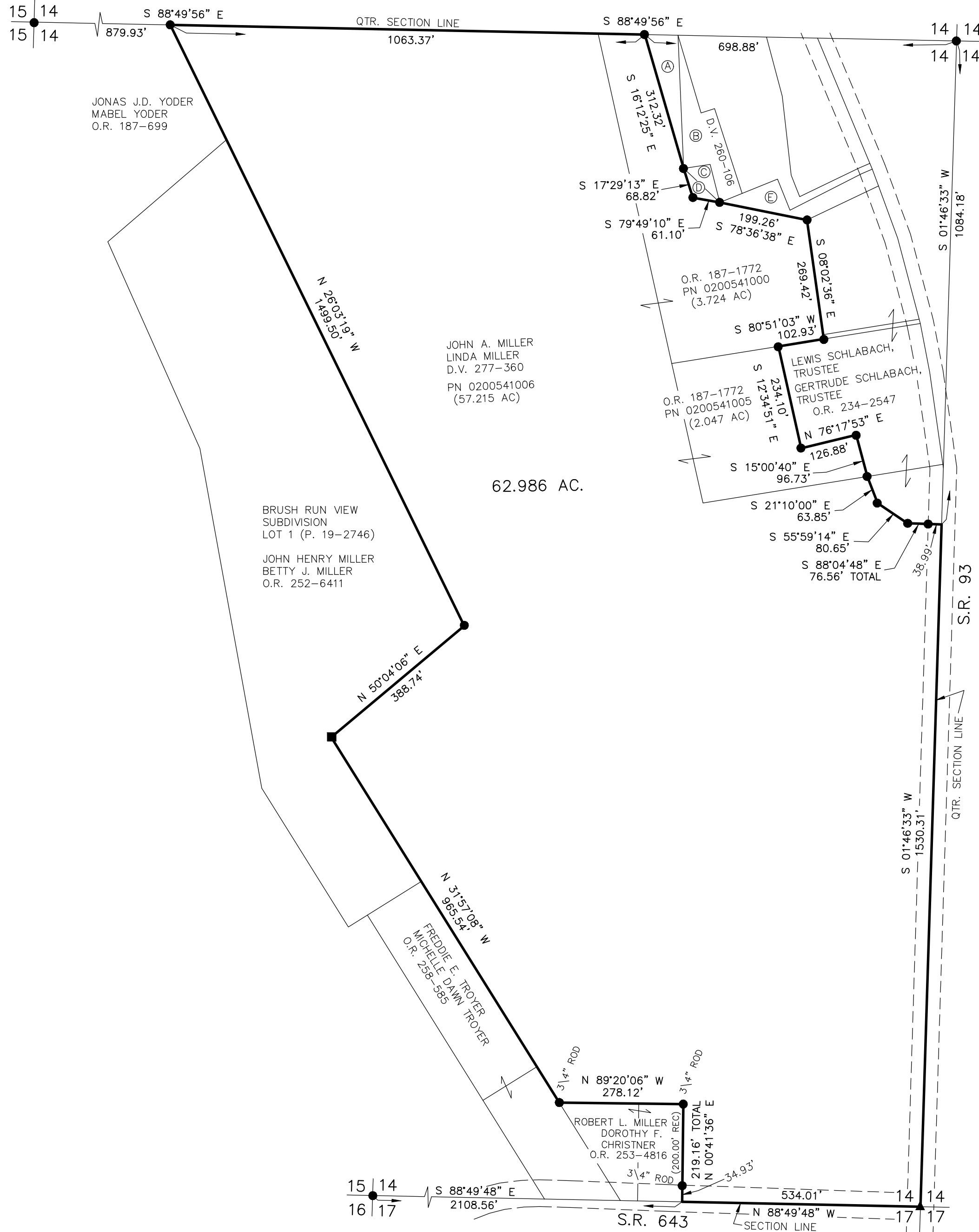

(A)(C)(E)	WAYNE M. MILLER WILMA D. MILLER	D.V. 227-357
(B)	WAYNE M. MILLER WILMA D. MILLER	D.V. 260-106
(D)	WAYNE M. MILLER WILMA D. MILLER	O.R. 248-2891

APPROVED FOR TRANSFER ONLY  
 NO SUBDIVISION PLAT REQUIRED  
 (O.R.C. 711.001 & 711.131)  
 Lot(s) not for building unless  
 approved by Board of Health  
 HOLMES CO. PLANNING COMMISSION  
 By AO Date 12/31/2021



**Plat Approved**  
 Holmes County Map Office  
 12/29/2021 Rg



I CERTIFY THIS SURVEY TO BE CORRECT  
 TO THE BEST OF MY KNOWLEDGE.

*Donald C. Baker*  
 DONALD C. BAKER P.S. 6938  
 DATE: DEC. 20, 2021  
 FDB\KES\TAB  
 FILE NAME: WORK6\S-633-21

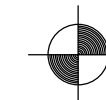

BAKER SURVEYING, LLC  
 138 N. CLAY STREET  
 MILLERSBURG, OHIO 44654  
 PH. 330-674-4788  
 EMAIL: bakersurveying@gmail.com