

SALT CREEK TOWNSHIP
S.W. QTR. SECTION 33
T-15 N; R-12 W
HOLMES COUNTY, OHIO

SURVEYED FOR MATTHEW MILLER

0 100 200



SCALE: 1"=100'

- STONE FOUND
- ▲ R.R. SPIKE FOUND
- 5/8" REBAR FOUND
UNLESS OTHERWISE NOTED
- 5/8" REBAR SET WITH I.D. CAP
I.D. CAP MARKED "BAKER 6938"

REFERENCES

O.R. VOL. 271 PAGE 5264
O.R. VOL. 270 PAGE 6885
PLAT VOL. 19 PAGE 4062
PLAT VOL. 19 PAGE 985
BEARINGS FROM OHIO STATE PLANE
COORDINATE SYSTEM, NORTH ZONE,
N.A.D. 83

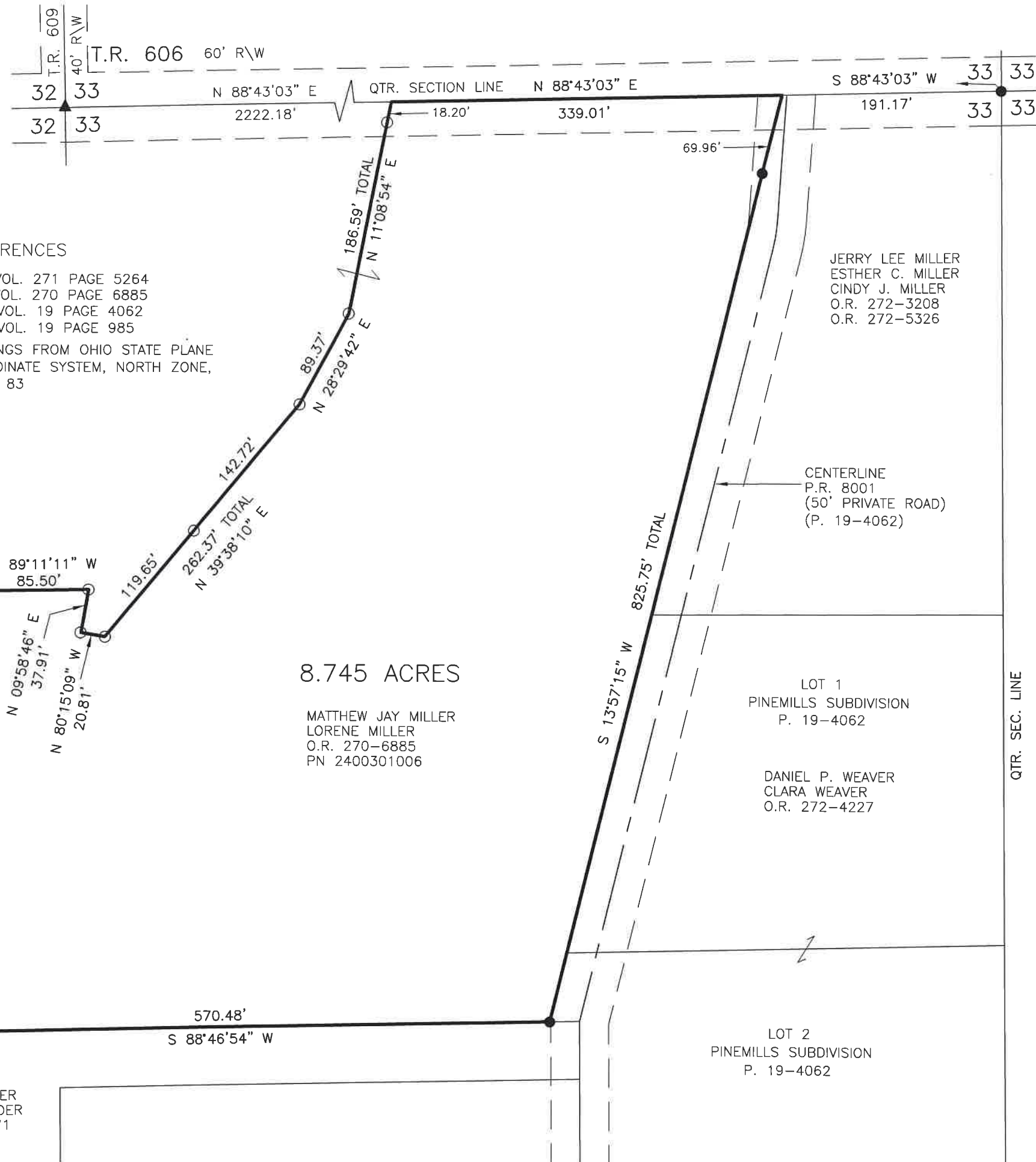

8.745 ACRES

MATTHEW JAY MILLER
LORENE MILLER
O.R. 270-6885
PN 2400301006

JERRY LEE MILLER
ESTHER C. MILLER
CINDY J. MILLER
O.R. 272-3208
O.R. 272-5326

CENTERLINE
P.R. 8001
(50' PRIVATE ROAD)
(P. 19-4062)

LOT 1
PINEMILLS SUBDIVISION
P. 19-4062

DANIEL P. WEAVER
CLARA WEAVER
O.R. 272-4227

LOT 2
PINEMILLS SUBDIVISION
P. 19-4062

260.28'
S 88°46'54" W

LOT 5
PINEMILLS SUBDIVISION
P. 19-4062

WILLIS A. YODER
RHODA C. YODER
O.R. 275-3871

570.48'
S 88°46'54" W

202200000888
B: 19 P: 4633
FILED FOR RECORD IN
HOLMES COUNTY, OH
ANITA HALL, COUNTY RECORDER
02/25/2022 02:48 PM
SMALL PLAT . 40.00
PAGES: 1

ORV 280 PG 4118

APPROVED FOR TRANSFER ONLY
NO SUBDIVISION PLAT REQUIRED
(O.R.C. 711.001 & 711.131)
Lot(s) not for building unless
approved by Board of Health
HOLMES CO. PLANNING COMMISSION
By AO Date 2/17/2022



Plat Approved

Holmes County Map Office

2/16/2022 BH



I CERTIFY THIS SURVEY TO BE CORRECT
TO THE BEST OF MY KNOWLEDGE.

Donald C. Baker

DONALD C. BAKER P.S. 6938
DATE: DECEMBER 7, 2021
REVISED: JANUARY 26, 2022
VJD
FILE NAME: WORK5\S-683-21\VJD-MLD



BAKER SURVEYING, LLC
138 N. CLAY STREET
MILLERSBURG, OHIO 44654
PH. 330-674-4788
EMAIL: bakersurveying@gmail.com