

**Alley Vacation Plat**  
**Village of Holmesville**  
**Holmes County, Ohio**

**Prairie Township**  
**S.W. Qtr. Section 3**  
**T-13N, R-13W**

SURVEYED FOR: Tyler Rabbitin

REFERENCES:

Deeds as shown

Surveys

Plat book 19 page 2861  
 Plat book 7 page 705  
 Plat book 19 page 3815  
 Plat book 19 page 1821  
 Plat book 17 page 788

Survey by Ray W. Gasbarre Dated May 20, 1986  
 Survey by Donald C. Baker dated Oct. 17, 1996  
 Survey by Donald C. Baker dated Nov. 12 1996  
 Survey by Jamie Darr dated May 24, 2004  
 Survey by Caleb Jerome Galbraith dated Jan. 3, 2020

Basis of Bearing from Ohio State Plane Coordinate System, North Zone, NAD 83.

202200000871  
 B: 19 P: 4631  
 FILED FOR RECORD IN  
 HOLMES COUNTY, OH  
 ANITA HALL, COUNTY RECORDER  
 02/25/2022 10:55 AM  
 SMALL PLAT . 40.00  
 PAGES: 1  
 ORV 280 PG 4065

EXHIBIT B(1)

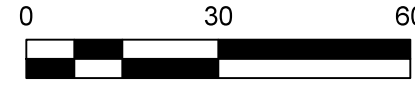
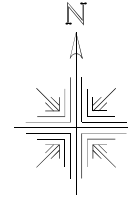

Scale 1" = 30'

- ◆ 1/2" Pinched Top Pipe Found
- ⊙ 1/2" Pipe Found
- 5/8" Rebar Found unless noted
- ⊘ 5/8" Capped Pin Found "Baker"
- ▼ 5/8" Capped Pin Set "Shamp"
- 5/8" Capped Pin Found "Galbraith"
- 5/8" Capped Pin Set "Galbraith"
- Point

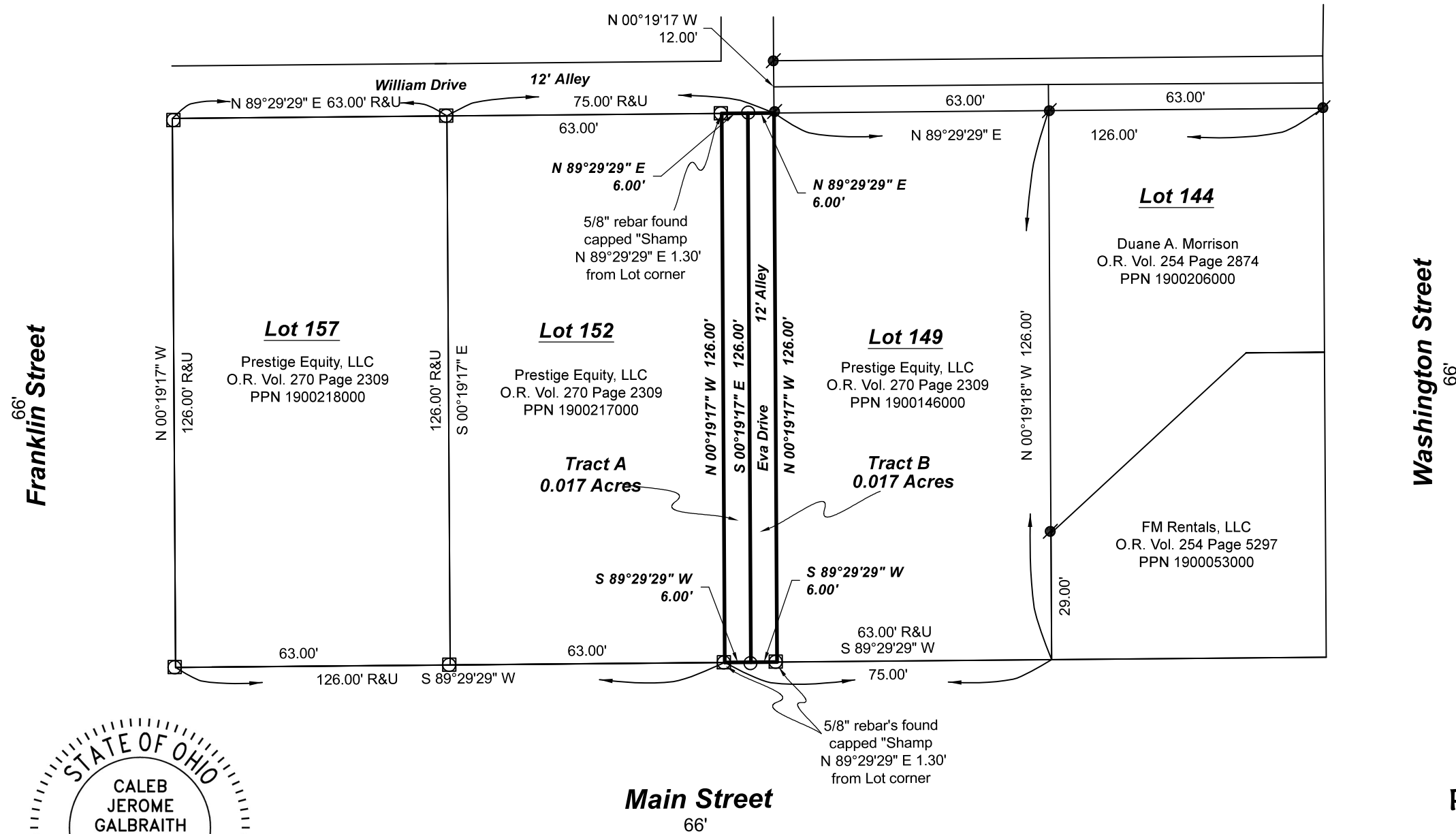

I certify this survey to be correct to the best of my knowledge.

Caleb Jerome Galbraith P.S. 8703  
 Date: Septemeber 25, 2020  
 Job ID: 16320-H29  
 Pioneer Surveying & Services, LLC.  
 5434 Township Road 377  
 Millersburg, Ohio 44654  
 Phone: 330-276-0220  
 Email: caleb@pioneersurveyingandservices.com

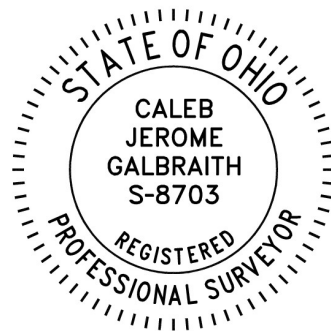

**Plat Approved**  
 Holmes County Map Office  
 2/24/2022 BH

