

EXHIBIT B

PLAT TO RENAME A PORTION OF EXISTING TOWNSHIP ROAD

20220000705
 B: 19 P: 4625
 FILED FOR RECORD IN
 HOLMES COUNTY, OH
 ANITA HALL, COUNTY RECORDER
 02/15/2022 09:47 AM
 CNTY SM PLT . 0.00
 PAGES: 1
 CRV 280 PG 3081

MECHANIC TOWNSHIP
 N.W. & S.W. QTRS. SECTION 2
 T-8 N; R-7 W
 HOLMES COUNTY, OHIO

KILLBUCK TOWNSHIP
 N.E. & S.E. QTRS. SECTION 3
 T-8 N; R-7 W
 HOLMES COUNTY, OHIO

SURVEYED FOR: HOLMES COUNTY ENGINEER

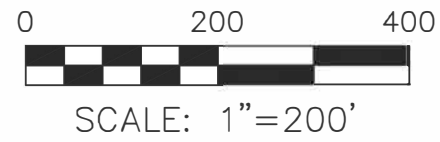

- STONE FOUND
- 5/8" REBAR FOUND UNLESS OTHERWISE NOTED

REFERENCES

- O.R. VOL. 12 PAGE 32
- O.R. VOL. 193 PAGE 2362
- O.R. VOL. 273 PAGE 976
- O.R. VOL. 36 PAGE 646
- O.R. VOL. 210 PAGE 1393
- O.R. VOL. 236 PAGE 446
- PLAT VOL. 2 PAGE 611
- PLAT VOL. 14 PAGE 217
- PLAT VOL. 16 PAGE 580

BASIS OF BEARINGS FROM
 OHIO STATE PLANE COORDINATE
 SYSTEM, NORTH ZONE, N.A.D. 83

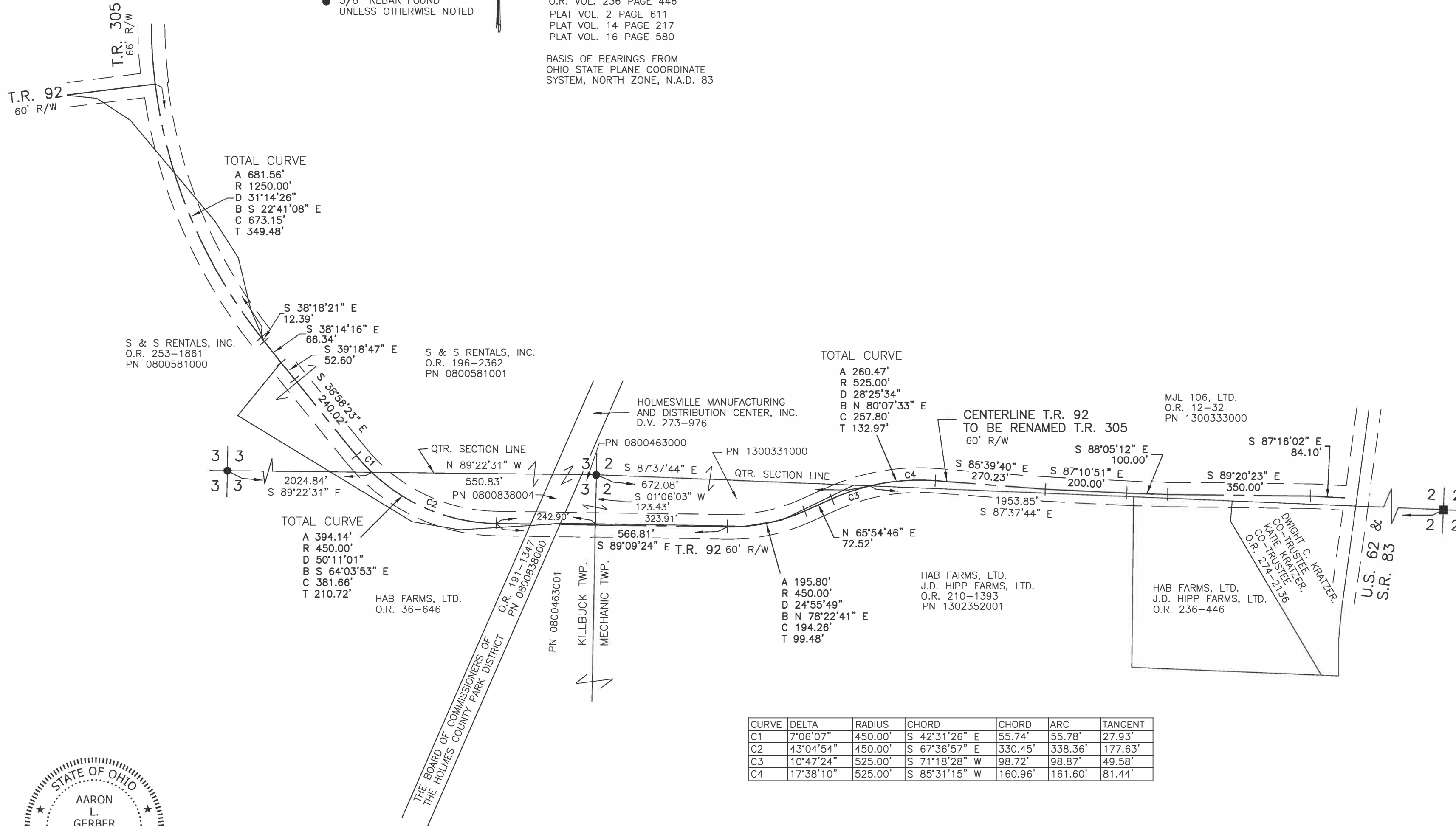

I CERTIFY THIS SURVEY TO BE CORRECT TO THE BEST OF MY KNOWLEDGE.

A.L.G.

AARON L. GERBER P.S. 8379
 DATE: DEC. 27, 2021
 ALG
 FILE NAME: WORK5\S-714-21\CNK

Plat Approved

Holmes County Map Office

2/7/2022 BH



BAKER SURVEYING, LLC
 138 N. CLAY STREET
 MILLERSBURG, OHIO 44654
 PH. 330-674-4788
 EMAIL: bakersurveying@gmail.com