

KILLBUCK TOWNSHIP
 S.W. QTR. SECTION 13
 N.W. QTR. SECTION 18

RICHLAND TOWNSHIP
 S.E. QTR. SECTION 14
 N.E. QTR. SECTION 17
 T-8 N; R-8 W
 HOLMES COUNTY, OHIO

SURVEYED FOR: KAUFMAN REALTY

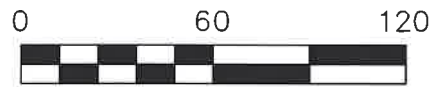

SCALE: 1"=60'

- STONE FOUND
- ▲ R.R. SPIKE FOUND
- 5/8" REBAR FOUND
UNLESS OTHERWISE NOTED
- 5/8" REBAR SET WITH I.D. CAP
I.D. CAP MARKED "BAKER 6938"

REFERENCES

DEED VOL. 236 PAGE 348
 O.R. VOL. 267 PAGE 3914
 PLAT VOL. 2 PAGE 318
 PLAT VOL. 5 PAGE 84
 PLAT VOL. 10 PAGE 812
 PLAT VOL. 18 PAGE 812
 BASIS OF BEARINGS FROM
 PLAT VOL. 18 PAGE 812



I CERTIFY THIS SURVEY TO BE CORRECT
 TO THE BEST OF MY KNOWLEDGE.

Donald C. Baker

DONALD C. BAKER P.S. 6938

DATE: OCT. 28, 2021
 REVISED: DEC. 15, 2021
 FDB\KES
 FILE NAME: WORK6\S-612-21

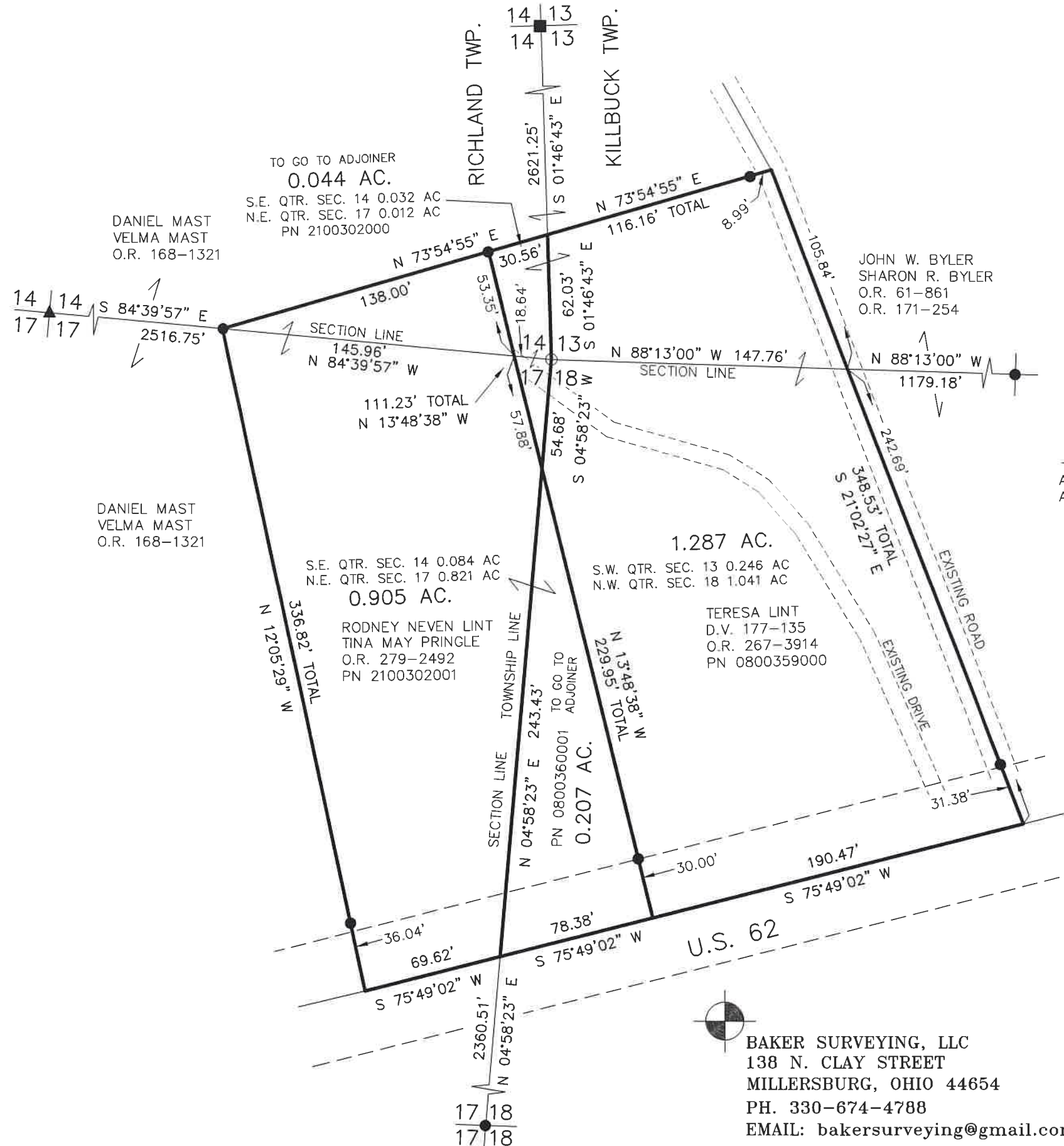

202200000495
 B: 19 P: 4612
 FILED FOR RECORD IN
 HOLMES COUNTY, OH
 ANITA HALL, COUNTY RECORDER
 02/01/2022 11:27 AM
 SMALL PLAT . 40.00
 PAGES: 1
 ORV 280 PG 2147
 ORV 280 PG 2151

MASTER PLAT

ACTION 1) CONVEY 1.287 AND 0.044 ACRE TRACTS
 ACTION 2) CONVEY 0.905 AND 0.207 ACRE TRACTS

APPROVED FOR TRANSFER ONLY
 NO SUBDIVISION PLAT REQUIRED
 (O.R.C. 711.001 & 711.131)
 Lot(s) not for building unless
 approved by Board of Health
 HOLMES CO. PLANNING COMMISSION
 By AO Date 12/22/2021



Plat Approved
 Holmes County Map Office
 12/22/2021 Rg

BAKER SURVEYING, LLC
 138 N. CLAY STREET
 MILLERSBURG, OHIO 44654
 PH. 330-674-4788
 EMAIL: bakersurveying@gmail.com