

CLARK TOWNSHIP
N.W. & S.W. QTRS. SECTION 5
T-8 N; R-5 W
HOLMES COUNTY, OHIO

SURVEYED FOR: KENNETH KEIM

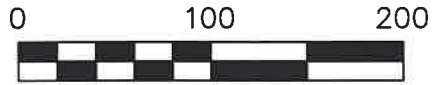

SCALE: 1"=100'

- MAG NAIL FOUND
- 5/8" REBAR FOUND UNLESS OTHERWISE NOTED
- 5/8" REBAR SET WITH I.D. CAP I.D. CAP MARKED "BAKER SURVEYING LLC"

PAUL D. SHETLER,
CO-TRUSTEE
MARY ANN SHETLER,
CO-TRUSTEE
O.R. 255-1278

T-8 N; R-6 W
MECHANIC TWP.
CLARK TWP.
T-8 N; R-5 W
1 5
1 5
T.R. 154
60' R/W

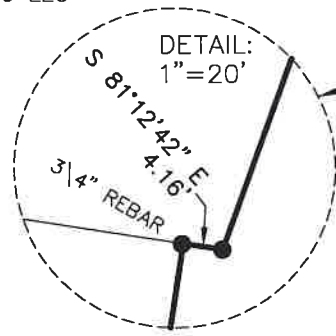

SEE DETAIL

0.298 AC.
TO GO TO
ADJOINER
N.W. QTR. SECTION 5 - 0.266 AC.
S.W. QTR. SECTION 5 - 0.032 AC.

JONAS B. MILLER
ESTHER MILLER
O.R. 252-31
PN 3300106003



I CERTIFY THIS SURVEY TO BE CORRECT TO THE BEST OF MY KNOWLEDGE.

Donald C. Baker
DONALD C. BAKER P.S. 6938
DATE: NOV. 10, 2021
KES\VJD
FILE NAME: WORK6\S-642-21\CNK



BAKER SURVEYING, LLC
138 N. CLAY STREET
MILLERSBURG, OHIO 44654
PH. 330-674-4788
EMAIL: bakersurveying@gmail.com

REFERENCES
O.R. VOL. 252 PAGE 31
O.R. VOL. 263 PAGE 2304
O.R. VOL. 238 PAGE 724
O.R. VOL. 255 PAGE 1278
PLAT VOL. 19 PAGE 2693
PLAT VOL. 19 PAGE 3412
PLAT VOL. 19 PAGE 178
BASIS OF BEARINGS FROM
OHIO STATE PLANE COORDINATE
SYSTEM, NORTH ZONE, N.A.D. 83

202200000416
B: 19 P: 4611
FILED FOR RECORD IN
HOLMES COUNTY, OH
ANITA HALL, COUNTY RECORDER
01/27/2022 12:21 PM
SMALL PLAT . 40.00
PAGES: 1

ORV 280 PG 1622

APPROVED FOR TRANSFER ONLY
NO SUBDIVISION PLAT REQUIRED
(O.R.C. 711.001 & 711.131)
Lot(s) not for building unless
approved by Board of Health
HOLMES CO. PLANNING COMMISSION
By AO Date 1/4/2022



Plat Approved
Holmes County Map Office
1/4/2022 Rg