

CLARK TOWNSHIP  
N.E. QTR. SECTION 2  
T-8 N; R-5 W  
HOLMES COUNTY, OHIO

SURVEYED FOR: HENRY BEACHY

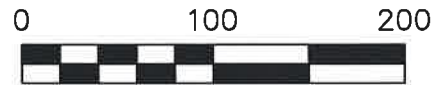

SCALE: 1"=100'

- STONE FOUND
- 5/8" REBAR FOUND  
UNLESS OTHERWISE NOTED
- 5/8" REBAR SET WITH I.D. CAP  
I.D. CAP MARKED "BAKER  
SURVEYING LLC"

REFERENCES

O.R. VOL. 66 PAGE 454  
O.R. VOL. 197 PAGE 2395  
PLAT VOL. 5 PAGE 71  
PLAT VOL. 7 PAGE 216  
PLAT VOL. 17 PAGE 844  
BASIS OF BEARINGS FROM  
PLAT VOL. 17 PAGE 844

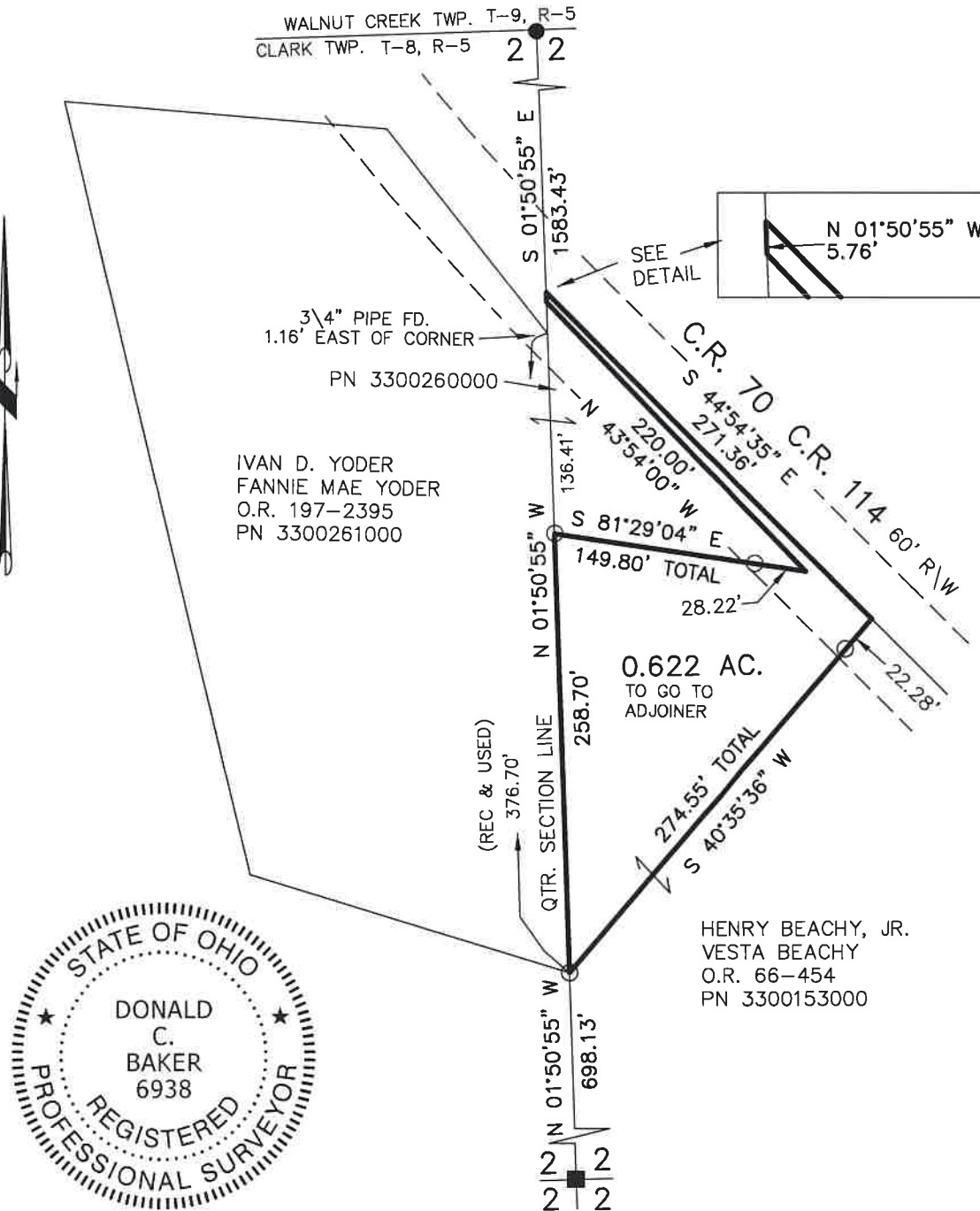

I CERTIFY THIS SURVEY TO BE CORRECT  
TO THE BEST OF MY KNOWLEDGE.

*Donald C. Baker*

DONALD C. BAKER P.S. 6938  
DATE: OCT. 4, 2021  
TAB\GRB  
FILE NAME: WORK6\S-557-21

202200000254

B: 19 P: 4605  
FILED FOR RECORD IN  
HOLMES COUNTY, OH  
ANITA HALL, COUNTY RECORDER  
01/18/2022 11:21 AM  
SMALL PLAT . 40.00  
PAGES: 1

ORV 280 PG 807

APPROVED FOR TRANSFER ONLY  
NO SUBDIVISION PLAT REQUIRED  
(O.R.C. 711.001 & 711.131)  
Lot(s) not for building unless  
approved by Board of Health  
HOLMES CO. PLANNING COMMISSION  
By AO Date 11/5/2021



**Plat Approved**  
Holmes County Map Office  
11/4/2021 Rg as per TD review

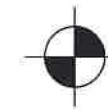

BAKER SURVEYING, LLC  
138 N. CLAY STREET  
MILLERSBURG, OHIO 44654  
PH. 330-674-4788  
EMAIL: bakersurveying@gmail.com