

HARDY TOWNSHIP
 N.E. QTR. SECTION 18
 T-9 N; R-7 W
 HOLMES COUNTY, OHIO

SURVEYED FOR: LARRY HABRUN



SCALE: 1"=200'

- 5/8" REBAR FOUND UNLESS OTHERWISE NOTED
- 5/8" REBAR SET WITH I.D. CAP I.D. CAP MARKED "BAKER SURVEYING LLC"



I CERTIFY THIS SURVEY TO BE CORRECT TO THE BEST OF MY KNOWLEDGE.

A.L. Gerber
 AARON L. GERBER P.S. 8379
 DATE: NOV. 29, 2021
 VJD/GRB
 FILE NAME: WORK5\S-615-21\CNK

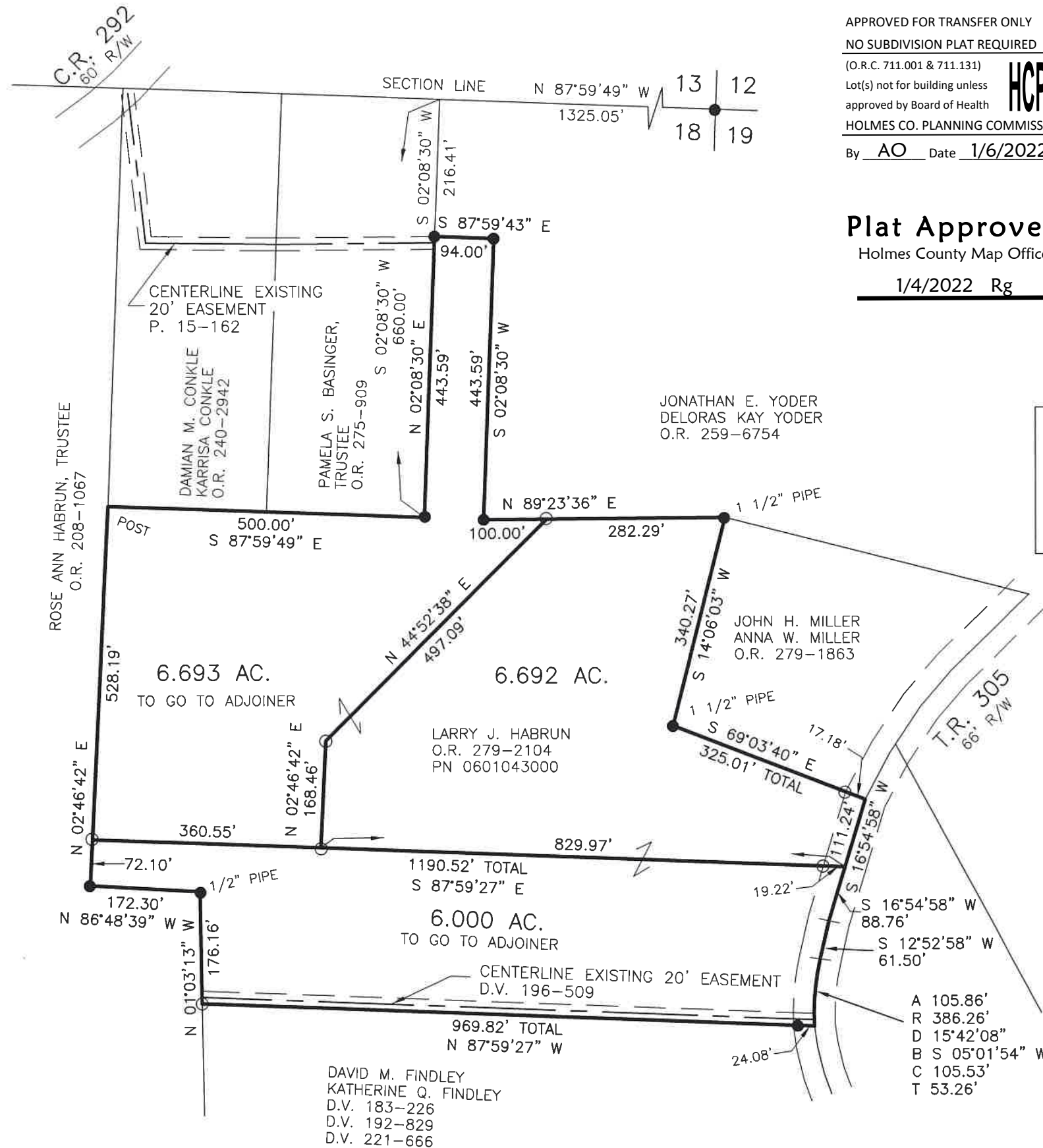

APPROVED FOR TRANSFER ONLY
 NO SUBDIVISION PLAT REQUIRED
 (O.R.C. 711.001 & 711.131)
 Lot(s) not for building unless approved by Board of Health
 HOLMES CO. PLANNING COMMISSION
 By AO Date 1/6/2022



Plat Approved
 Holmes County Map Office
1/4/2022 Rg

202200000167
 B: 19 P: 4603
 FILED FOR RECORD IN
 HOLMES COUNTY, OH
 ANITA HALL, COUNTY RECORDER
 01/12/2022 02:21 PM
 SMALL PLAT . 40.00
 PAGES: 1

ORV 280 PG 469
 ORV 280 PG 472
 ORV 280 PG 475

MASTER PLAT
 ACTION 1) CONVEY 6.693 ACRES TO ADJOINER
 ACTION 2) CONVEY 6.000 ACRES TO ADJOINER
 ACTION 3) CONVEY 6.692 ACRES

REFERENCES
 DEED VOL. 221 PAGE 666
 O.R. VOL. 279 PAGE 2104
 O.R. VOL. 279 PAGE 1863
 O.R. VOL. 208 PAGE 1067
 O.R. VOL. 259 PAGE 6754
 PLAT VOL. 15 PAGE 162
 PLAT VOL. 7 PAGE 765
 BASIS OF BEARINGS FROM
 OHIO STATE PLANE COORDINATE
 SYSTEM, NORTH ZONE, N.A.D. 83

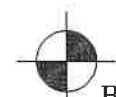
 BAKER SURVEYING, LLC
 138 N. CLAY STREET
 MILLERSBURG, OHIO 44654
 PH. 330-674-4788
 EMAIL: bakersurveying@gmail.com