

Richland Township  
S.E. Qtr. Sec. 9  
T-8 N; R-9 W  
Holmes County, Ohio

SURVEYED FOR: Bill Crichtfield

REFERENCES:

Deeds as shown

- Plat Vol. 12 Page 527
- Plat Vol. 7 Page 313
- Plat Vol. 19 Page 36
- Plat Vol. 10 Page 32
- Plat Vol. 19 Page 1036
- Plat Vol. 7 Page 480

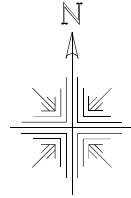

Basis of Bearing: Grid North, Ohio State Plane  
Coordinate System Ohio North Zone, NAD 83.

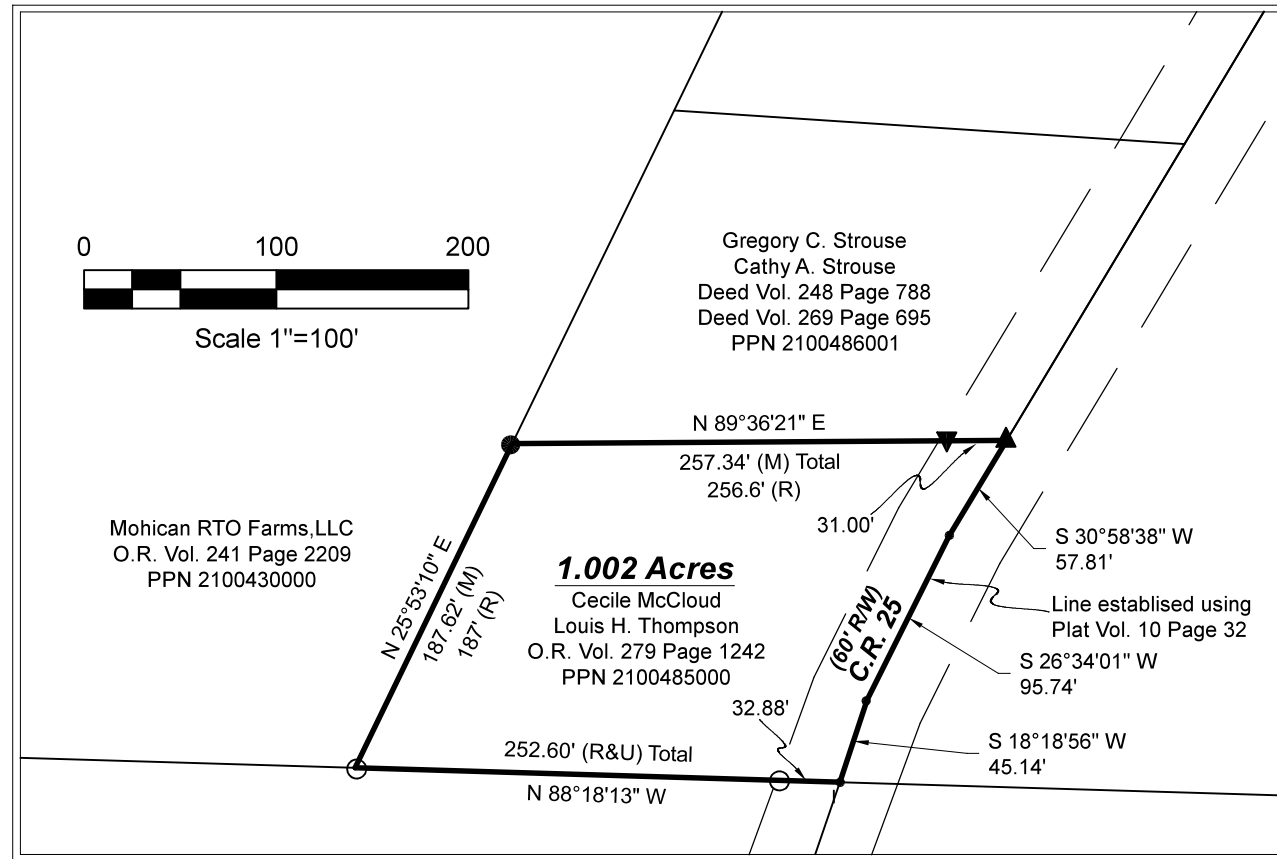
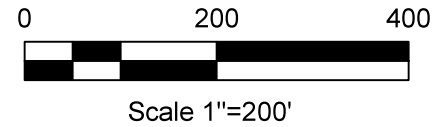

20220000085  
B: 19 P: 4598  
FILED FOR RECORD IN  
HOLMES COUNTY, OH  
ANITA HALL, COUNTY RECORDER  
01/07/2022 02:35 PM  
SMALL PLAT . 40.00  
PAGES: 1  
ORV 280 PG 60

APPROVED FOR TRANSFER ONLY  
NO SUBDIVISION PLAT REQUIRED  
(O.R.C. 711.001 & 711.131)  
Lot(s) not for building unless  
approved by Board of Health  
HOLMES CO. PLANNING COMMISSION  
By AO Date 1/7/2022

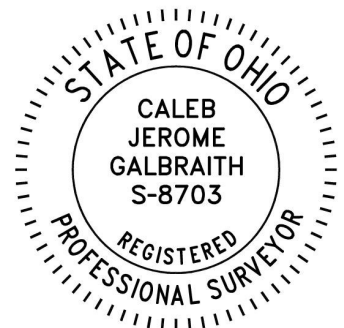

- ⊙ Pipe Found
- 5/8" Rebar Found
- ▲ R.R. Spk. Fd.
- ▼ 1/2" Pinched Pipe
- ⊘ 5/8" Capped Pin Found "Baker"
- 5/8" Capped Pin Set "Galbraith"
- Point

I certify this survey to be correct to the best of my knowledge.

*Caleb Galbraith*

Caleb Jerome Galbraith P.S. 8703  
Date: Dec 4, 2021  
Job ID: 24721-H31

Pioneer Surveying & Services, LLC.  
5434 Township Road 377  
Millerburg, Ohio 44654  
Phone: 330-231-0497  
Email: caleb@pioneersurveyingandservices.com

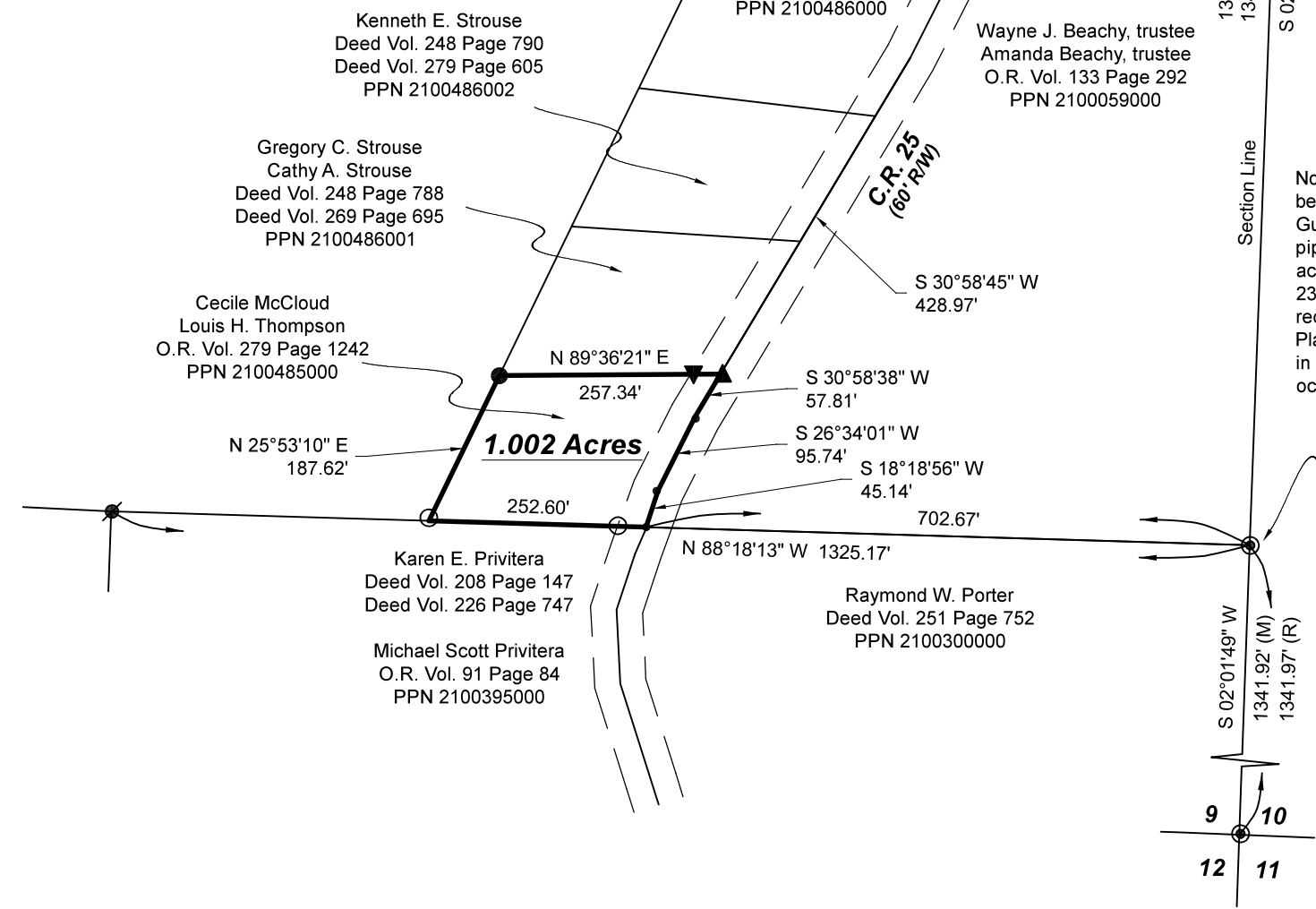

Note: The 1/2" pipe found at this corner is believed to be the original pipe set by James Gute in 1975 and is believed to be the same pipe noted in Plat Vol. 19 Page 1036 which according to mathematical calculations falls 23.07' south of the found pipe. I was unable to recover a pipe at the location shown on said Plat 19 Page 1036. I held the pipe as found in the field which also agrees with physical occupation.

**Plat Approved**  
Holmes County Map Office  
12/22/2021 BH