



SCALE: 1"=50'

- 5/8" REBAR FOUND UNLESS OTHERWISE NOTED
- △ R.R. SPIKE SET
- 5/8" REBAR SET WITH I.D. CAP I.D. CAP MARKED "BAKER 6938"

REFERENCES

DEED VOL. 109 PAGE 588
 DEED VOL. 241 PAGE 860
 DEED VOL. 128 PAGE 352
 O.R. VOL. 192 PAGE 3276
 PLAT VOL. 19 PAGE 862
 BEARINGS FROM PLAT VOL. 19 PAGE 862

VILLAGE OF MILLERSBURG
 LOT 780
 PART OF OUT LOT 122
 1ST. QTR., LOT 42
 HARDY TWP.
 T-9 N; R-7 W
 HOLMES COUNTY, OHIO
 SURVEYED FOR: POMERENE FOUNDATION

202100019369
 B: 19 P: 4596
 FILED FOR RECORD IN
 HOLMES COUNTY, OH
 ANITA HALL, COUNTY RECORDER
 12/30/2021 12:28 PM
 SMALL PLAT . 40.00
 PAGES: 1
 ORV 279 PG 7091

APPROVED FOR TRANSFER ONLY
 NO SUBDIVISION PLAT REQUIRED
 (O.R.C. 711.001 & 711.131)
 Lot(s) not for building unless approved by Board of Health
 HOLMES CO. PLANNING COMMISSION
 By AO Date 11/10/2021



Village of Millersburg
 Planning Commission
 LOT SPLIT APPROVED
 By: [Signature]
 Date: 11-9-21

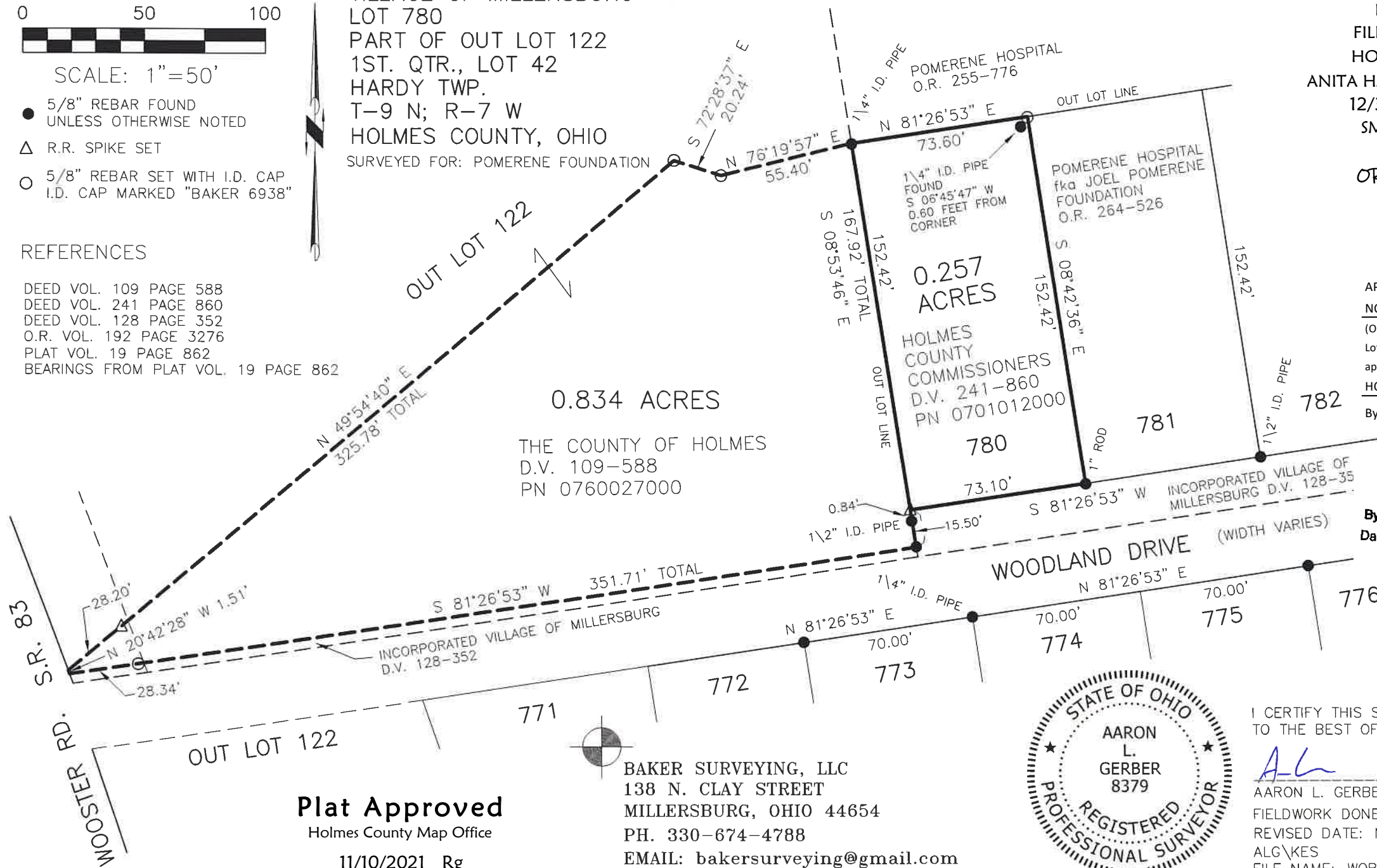

Plat Approved
 Holmes County Map Office
11/10/2021 Rg

BAKER SURVEYING, LLC
 138 N. CLAY STREET
 MILLERSBURG, OHIO 44654
 PH. 330-674-4788
 EMAIL: bakersurveying@gmail.com



I CERTIFY THIS SURVEY TO BE CORRECT TO THE BEST OF MY KNOWLEDGE.

AL
 AARON L. GERBER P.S. 8379
 FIELDWORK DONE: MAY 20, 2011
 REVISED DATE: NOV. 5, 2021
 ALG\KES
 FILE NAME: WORK4\S-203-11\MLD