

PAINT TOWNSHIP
 2ND. QTR., LOT 3
 3RD. QTR., LOT 39 & 40
 T-10 N; R-4 W
 FRACTIONAL SECTION 3
 T-14 N; R-11 W

KUNZLI'S SUBDIVISION
 LOT 8 & PART LOT 9
 (P. 1-98)
 HOLMES COUNTY, OHIO
 SURVEYED FOR: NOAH MILLER

202100019345
 B: 19 P: 4594
 FILED FOR RECORD IN
 HOLMES COUNTY, OH
 ANITA HALL, COUNTY RECORDER
 12/29/2021 12:44 PM
 SMALL PLAT . 40.00
 PAGES: 1
 ORV 279 PG 6961

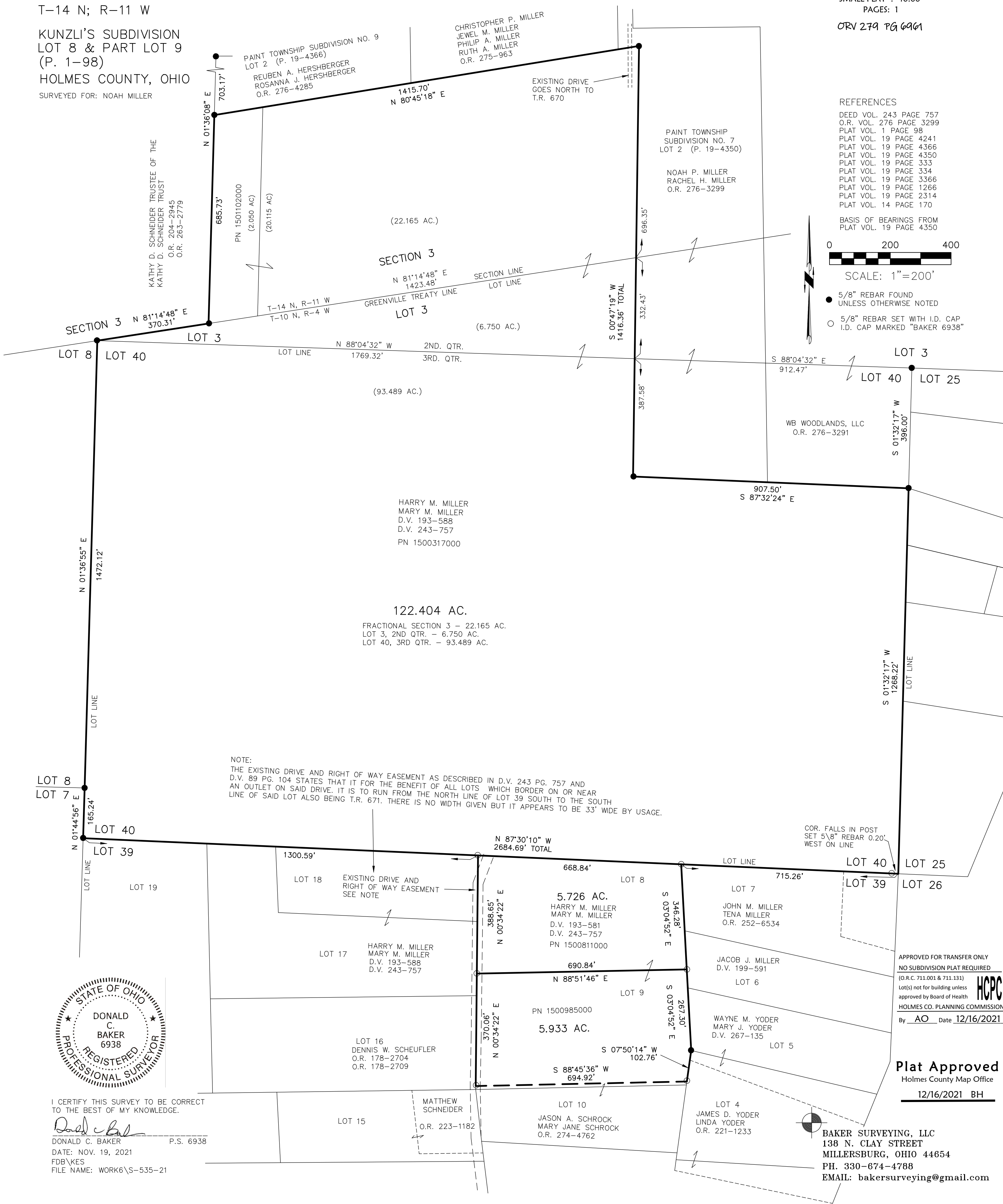

- REFERENCES
- DEED VOL. 243 PAGE 757
 - O.R. VOL. 276 PAGE 3299
 - PLAT VOL. 1 PAGE 98
 - PLAT VOL. 19 PAGE 4241
 - PLAT VOL. 19 PAGE 4366
 - PLAT VOL. 19 PAGE 4350
 - PLAT VOL. 19 PAGE 333
 - PLAT VOL. 19 PAGE 334
 - PLAT VOL. 19 PAGE 3366
 - PLAT VOL. 19 PAGE 1266
 - PLAT VOL. 19 PAGE 2314
 - PLAT VOL. 14 PAGE 170
- BASIS OF BEARINGS FROM
 PLAT VOL. 19 PAGE 4350

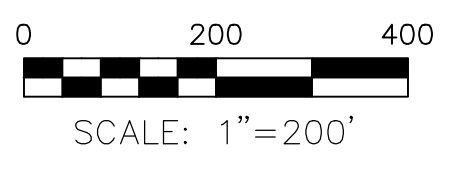

- 5/8" REBAR FOUND UNLESS OTHERWISE NOTED
- 5/8" REBAR SET WITH I.D. CAP I.D. CAP MARKED "BAKER 6938"

NOTE:
 THE EXISTING DRIVE AND RIGHT OF WAY EASEMENT AS DESCRIBED IN D.V. 243 PG. 757 AND D.V. 89 PG. 104 STATES THAT IT FOR THE BENEFIT OF ALL LOTS WHICH BORDER ON OR NEAR AN OUTLET ON SAID DRIVE. IT IS TO RUN FROM THE NORTH LINE OF LOT 39 SOUTH TO THE SOUTH LINE OF SAID LOT ALSO BEING T.R. 671. THERE IS NO WIDTH GIVEN BUT IT APPEARS TO BE 33' WIDE BY USAGE.

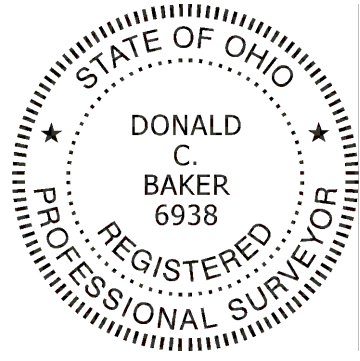

I CERTIFY THIS SURVEY TO BE CORRECT TO THE BEST OF MY KNOWLEDGE.
 DONALD C. BAKER P.S. 6938
 DATE: NOV. 19, 2021
 FDB/KES
 FILE NAME: WORK6\S-535-21

APPROVED FOR TRANSFER ONLY
 NO SUBDIVISION PLAT REQUIRED
 (O.R.C. 711.001 & 711.131)
 Lot(s) not for building unless approved by Board of Health
 HOLMES CO. PLANNING COMMISSION
 By AO Date 12/16/2021

Plat Approved
 Holmes County Map Office
 12/16/2021 BH

BAKER SURVEYING, LLC
 138 N. CLAY STREET
 MILLERSBURG, OHIO 44654
 PH. 330-674-4788
 EMAIL: bakersurveying@gmail.com