

HARDY TOWNSHIP
 S.E. QTR. FRACTIONAL SECTION 18
 S.W. QTR. SECTION 19
 N.W. QTR. SECTION 22
 T-9 N; R-7 W
 HOLMES COUNTY, OHIO

202100019202
 B: 19 P: 4583
 FILED FOR RECORD IN
 HOLMES COUNTY, OH
 ANITA HALL, COUNTY RECORDER
 12/21/2021 03:18 PM
 PLAT MED . 43.20
 PAGES: 1
 ORV 279 PG 6192

SURVEYED FOR: KAUFMAN REALTY



SCALE: 1"=300'

- 5/8" REBAR FOUND UNLESS OTHERWISE NOTED
- 5/8" REBAR SET WITH I.D. CAP I.D. CAP MARKED "BAKER SURVEYING LLC"

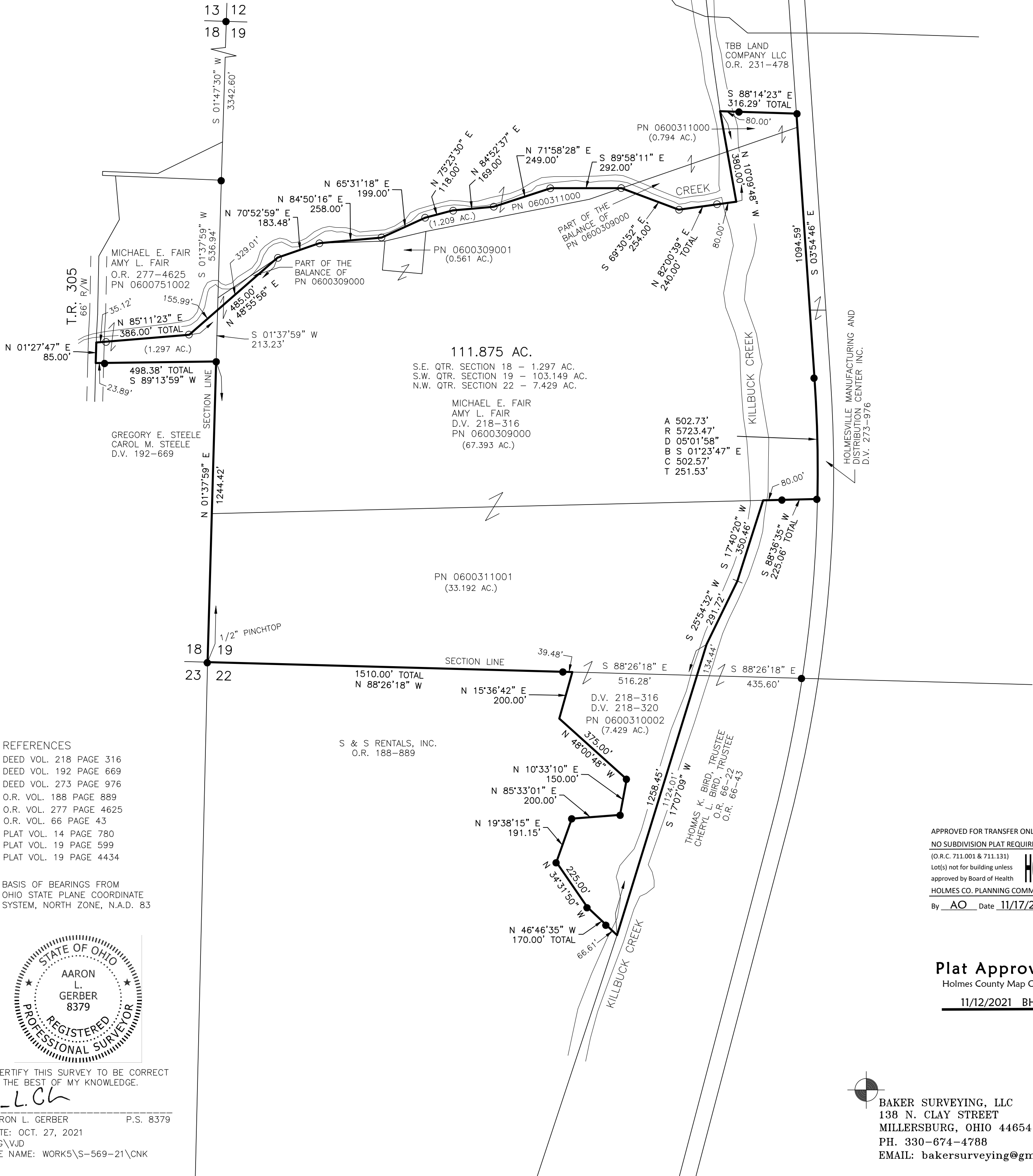

- REFERENCES
- DEED VOL. 218 PAGE 316
 - DEED VOL. 192 PAGE 669
 - DEED VOL. 273 PAGE 976
 - O.R. VOL. 188 PAGE 889
 - O.R. VOL. 277 PAGE 4625
 - O.R. VOL. 66 PAGE 43
 - PLAT VOL. 14 PAGE 780
 - PLAT VOL. 19 PAGE 599
 - PLAT VOL. 19 PAGE 4434

BASIS OF BEARINGS FROM OHIO STATE PLANE COORDINATE SYSTEM, NORTH ZONE, N.A.D. 83



I CERTIFY THIS SURVEY TO BE CORRECT TO THE BEST OF MY KNOWLEDGE.

A.L.G.

AARON L. GERBER P.S. 8379
 DATE: OCT. 27, 2021
 ALG\VJD
 FILE NAME: WORK5\S-569-21\CNK

APPROVED FOR TRANSFER ONLY
 NO SUBDIVISION PLAT REQUIRED
 (O.R.C. 711.001 & 711.131)
 Lot(s) not for building unless approved by Board of Health
 HOLMES CO. PLANNING COMMISSION
 By AO Date 11/17/2021

Plat Approved
 Holmes County Map Office
 11/12/2021 BH

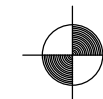

BAKER SURVEYING, LLC
 138 N. CLAY STREET
 MILLERSBURG, OHIO 44654
 PH. 330-674-4788
 EMAIL: bakersurveying@gmail.com