

WALNUT CREEK TOWNSHIP  
 N.W. & S.W. QTRS. SECTION 5  
 T-9 N; R-4 W  
 HOLMES COUNTY, OHIO

SURVEYED FOR: MERLE MILLER

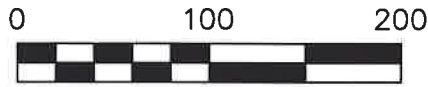

SCALE: 1"=100'

- 5/8" REBAR FOUND UNLESS OTHERWISE NOTED
- 5/8" REBAR SET WITH I.D. CAP I.D. CAP MARKED "BAKER SURVEYING LLC"



I CERTIFY THIS SURVEY TO BE CORRECT TO THE BEST OF MY KNOWLEDGE.

*Donald C. Baker*

DONALD C. BAKER P.S. 6938

DATE: SEPT. 30, 2020  
 REVISED: SEPT. 13, 2021  
 KES\VJD  
 FILE NAME: WORK6\S-524-20\CNK

**Plat Approved**

Holmes County Map Office

11/17/2021 Rg

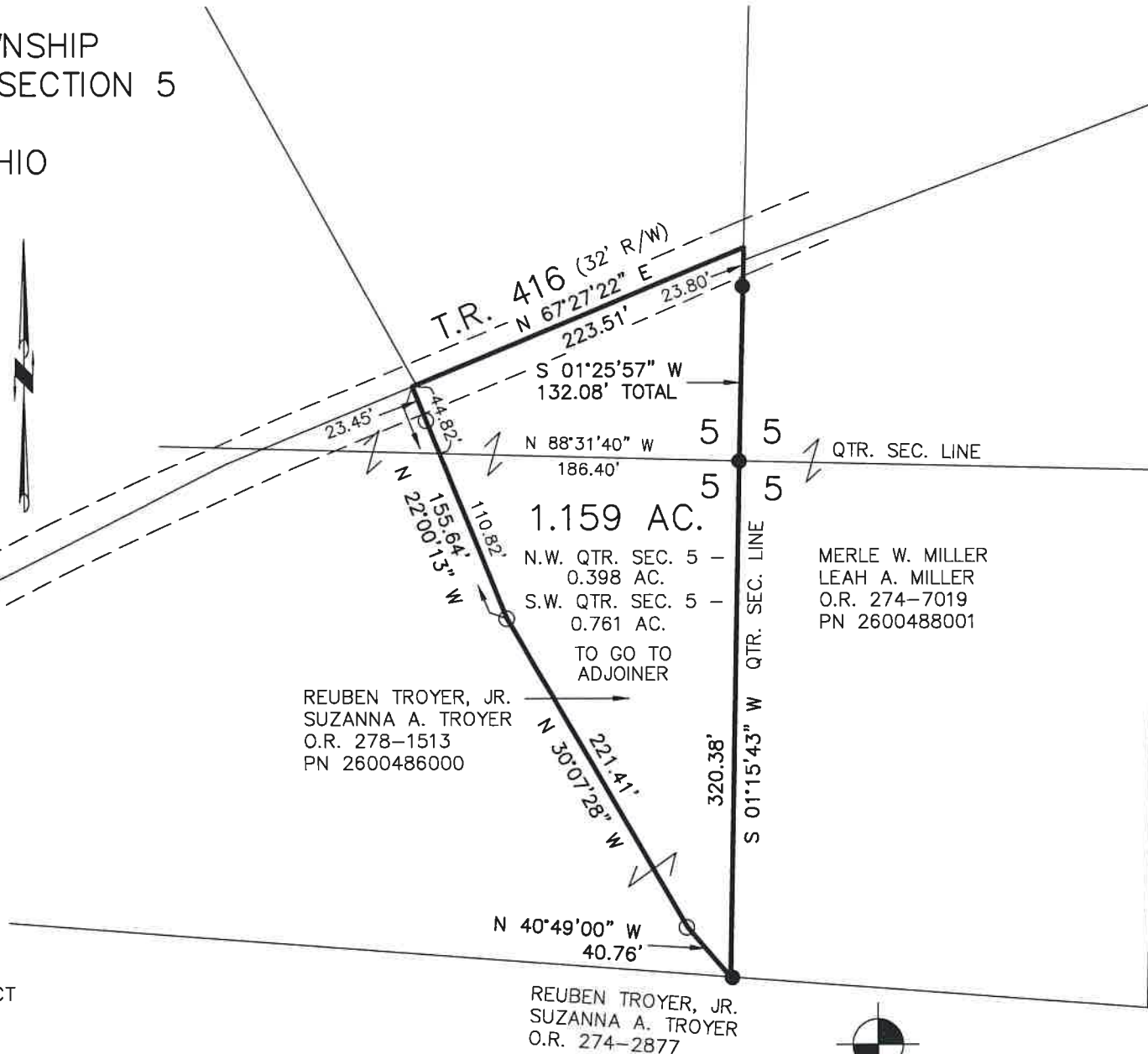

REUBEN TROYER, JR.  
 SUZANNA A. TROYER  
 O.R. 278-1513  
 PN 2600486000

REUBEN TROYER, JR.  
 SUZANNA A. TROYER  
 O.R. 274-2877

MERLE W. MILLER  
 LEAH A. MILLER  
 O.R. 274-7019  
 PN 2600488001



**BAKER SURVEYING, LLC**  
 138 N. CLAY STREET  
 MILLERSBURG, OHIO 44654  
 PH. 330-674-4788  
 EMAIL: [bakersurveying@gmail.com](mailto:bakersurveying@gmail.com)

202100019143  
 B: 19 P: 4581  
 FILED FOR RECORD IN  
 HOLMES COUNTY, OH  
 ANITA HALL, COUNTY RECORDER  
 12/17/2021 01:55 PM  
 SMALL PLAT . 40.00  
 PAGES: 1  
 ORV 279 PG 5849

APPROVED FOR TRANSFER ONLY  
 NO SUBDIVISION PLAT REQUIRED  
 (O.R.C. 711.001 & 711.131)  
 Lot(s) not for building unless  
 approved by Board of Health  
 HOLMES CO. PLANNING COMMISSION  
 By AO Date 11/17/2021



REFERENCES

- DEED VOL. 242 PAGE 142
- DEED VOL. 252 PAGE 597
- O.R. VOL. 259 PAGE 786
- O.R. VOL. 229 PAGE 267
- PLAT VOL. 19 PAGE 1923
- PLAT VOL. 19 PAGE 2930
- PLAT VOL. 12 PAGE 737

BASIS OF BEARINGS FROM  
 OHIO STATE PLANE COORDINATE  
 SYSTEM, NORTH ZONE, N.A.D. 83