

RIPLEY TOWNSHIP
N.E. QTR. SECTION 18
T-17 N; R-14 W
HOLMES COUNTY, OHIO

SURVEYED FOR: HALEY ERVIN

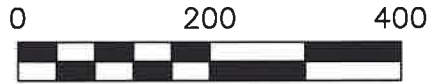

SCALE: 1"=200'

- ▲ R.R. SPIKE FOUND
- 5/8" REBAR FOUND
UNLESS OTHERWISE NOTED
- 5/8" REBAR SET WITH I.D. CAP
I.D. CAP MARKED "BAKER
SURVEYING LLC"

202100018981
B: 19 P: 4571
FILED FOR RECORD IN
HOLMES COUNTY, OH
ANITA HALL, COUNTY RECORDER
12/09/2021 11:59 AM
SMALL PLAT . 40.00
PAGES: 1

ORV 279 PG 4950

APPROVED FOR TRANSFER ONLY
NO SUBDIVISION PLAT REQUIRED
(O.R.C. 711.001 & 711.131)
Lot(s) not for building unless
approved by Board of Health
HOLMES CO. PLANNING COMMISSION
By AO Date 12/7/2021



Plat Approved
Holmes County Map Office
12/6/2021 BH

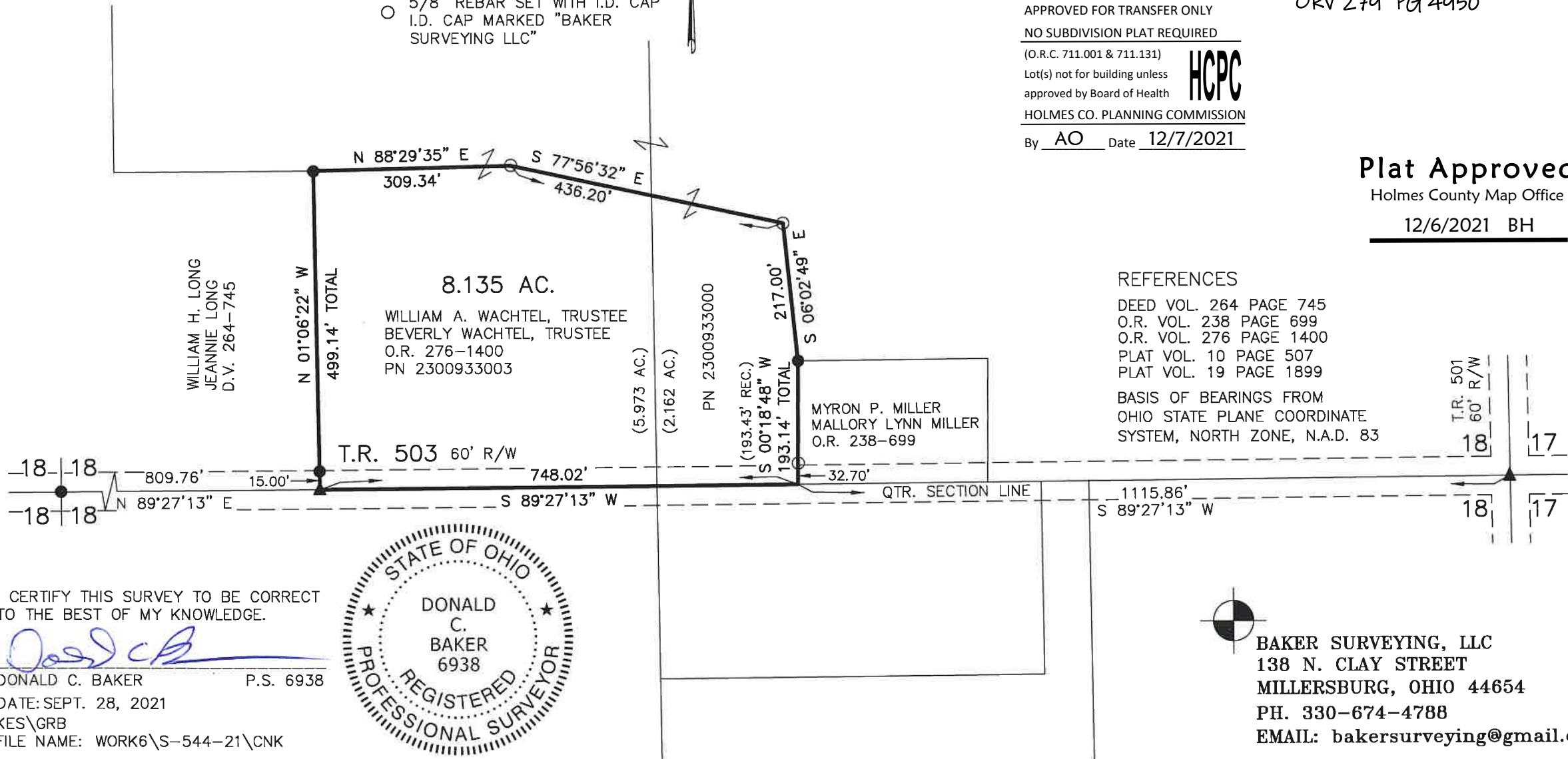

I CERTIFY THIS SURVEY TO BE CORRECT
TO THE BEST OF MY KNOWLEDGE.

Donald C. Baker
DONALD C. BAKER P.S. 6938

DATE: SEPT. 28, 2021
KES\GRB
FILE NAME: WORK6\S-544-21\CNK



BAKER SURVEYING, LLC
138 N. CLAY STREET
MILLERSBURG, OHIO 44654
PH. 330-674-4788
EMAIL: bakersurveying@gmail.com