

SALT CREEK TOWNSHIP  
 N.W. QTR. SECTION 9  
 T-14 N; R-12 W  
 HOLMES COUNTY, OHIO

SURVEYED FOR: DAVID BURKHOLDER

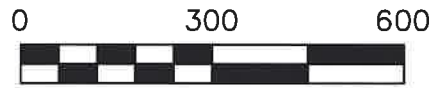

SCALE: 1"=300'

- STONE FOUND
- 5/8" REBAR FOUND  
UNLESS OTHERWISE NOTED
- 5/8" REBAR SET WITH I.D. CAP  
MARKED "BAKER SURVEYING LLC"

REFERENCES

- DEED VOL. 269 PAGE 904
- O.R. VOL. 264 PAGE 2422
- PLAT VOL. 3 PAGE 82-B
- PLAT VOL. 19 PAGE 603
- PLAT VOL. 19 PAGE 3842
- PLAT VOL. 19 PAGE 4181

BASIS OF BEARINGS FROM  
 OHIO STATE PLANE COORDINATE  
 SYSTEM, NORTH ZONE, N.A.D. 83



I CERTIFY THIS SURVEY TO BE CORRECT  
 TO THE BEST OF MY KNOWLEDGE.

*Donald C. Baker*

DONALD C. BAKER P.S. 6938  
 DATE: JUNE 2, 2021  
 KES  
 FILE NAME: WORK6\S-46-21

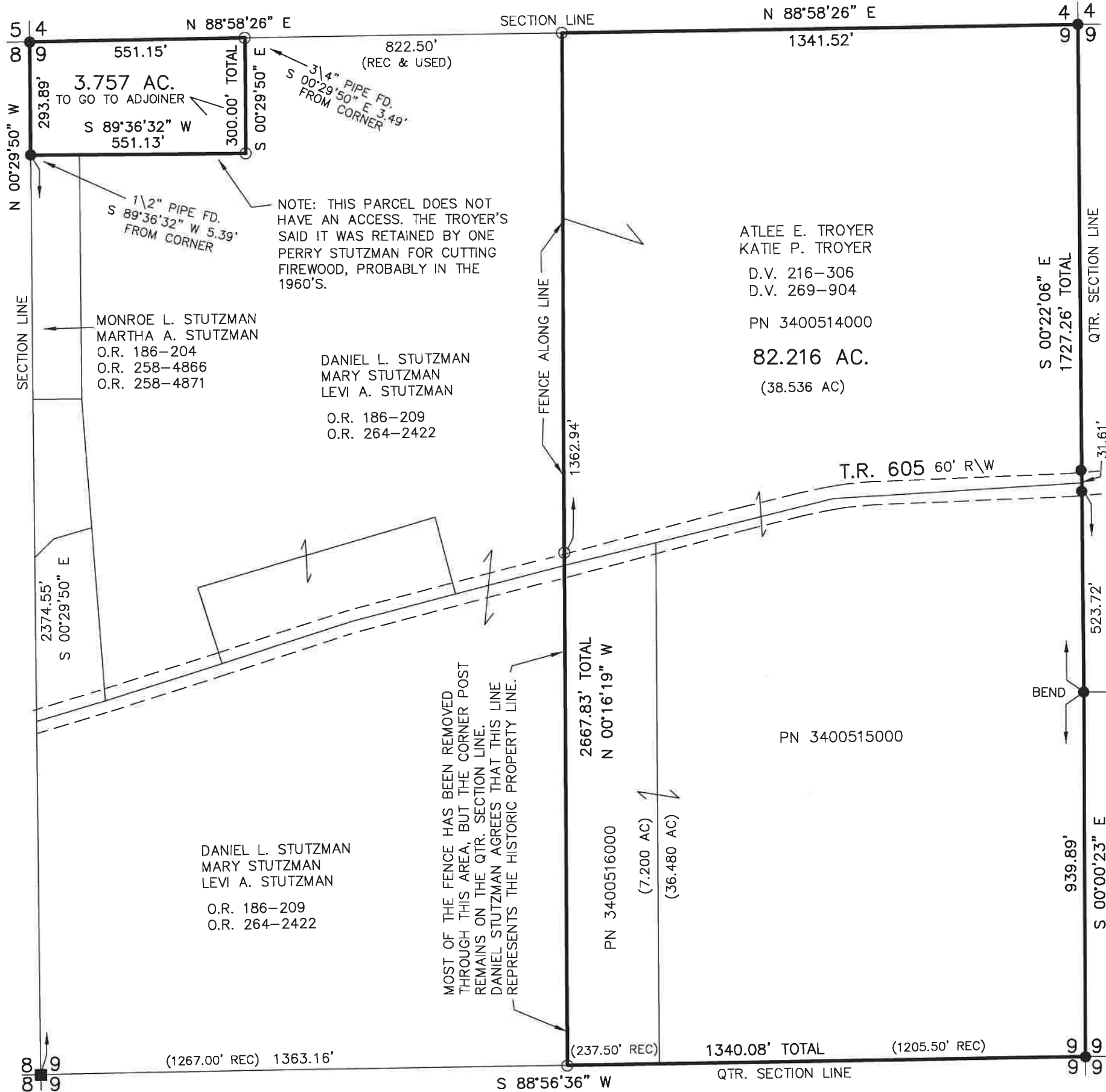

202100018878  
 B: 19 P: 4565  
 FILED FOR RECORD IN  
 HOLMES COUNTY, OH  
 ANITA HALL, COUNTY RECORDER  
 12/02/2021 10:14 AM  
 SMALL PLAT . 40.00  
 PAGES: 1  
 ORV 279 PG 4456  
 ORV 279 PG 4460

**MASTER PLAT**  
 THE PURPOSE OF THIS SURVEY  
 ACTION 1) CONVEY 3.757 ACRE PARCEL  
 TO ADJOINER  
 ACTION 2) CONVEY 82.216 ACRE PARCEL

APPROVED FOR TRANSFER ONLY  
 NO SUBDIVISION PLAT REQUIRED  
 (O.R.C. 711.001 & 711.131)  
 Lot(s) not for building unless  
 approved by Board of Health  
 HOLMES CO. PLANNING COMMISSION  
 By AO Date 11/17/2021

**Plat Approved**  
 Holmes County Map Office  
 11/17/2021 BH

BAKER SURVEYING, LLC  
 138 N. CLAY STREET  
 MILLERSBURG, OHIO 44654  
 PH. 330-674-4788  
 EMAIL: bakersurveying@gmail.com