HARDY TOWNSHIP
1ST. QTR. LOT 7 & 8
T–9 N; R–7 W
HOLMES COUNTY, OHIO

SURVEYED FOR: LONNIE CUTLIP

0 100 200

SCALE: 1"=100'

● 5/8" REBAR FOUND UNLESS OTHERWISE NOTED

○ 5/8" REBAR SET WITH I.D. CAP I.D. CAP MARKED "BAKER 6938"

REFERENCES

DEED VOL. 205 PAGE 819
O.R. VOL. 266 PAGE 1949
PLAT VOL. 2 PAGE 279
PLAT VOL. 19 PAGE 3628

BASIS OF BEARINGS FROM OHIO STATE PLANE COORDINATE SYSTEM, NORTH ZONE, N.A.D. 83

APPROVED FOR TRANSFER ONLY
NO SUBDIVISION PLAT REQUIRED
(O.R.C. 711.001 & 711.131)
Lot(s) not for building unless approved by Board of Health
HCPC
HOLMES CO. PLANNING COMMISSION
By AO Date 11/9/2021

202100018813
B: 19 P: 4563
FILED FOR RECORD IN
HOLMES COUNTY, OH
ANITA HALL, COUNTY RECORDER
11/29/2021 02:54 PM
SMALL PLAT . 40.00
PAGES: 1

ORV 279 PG 4097

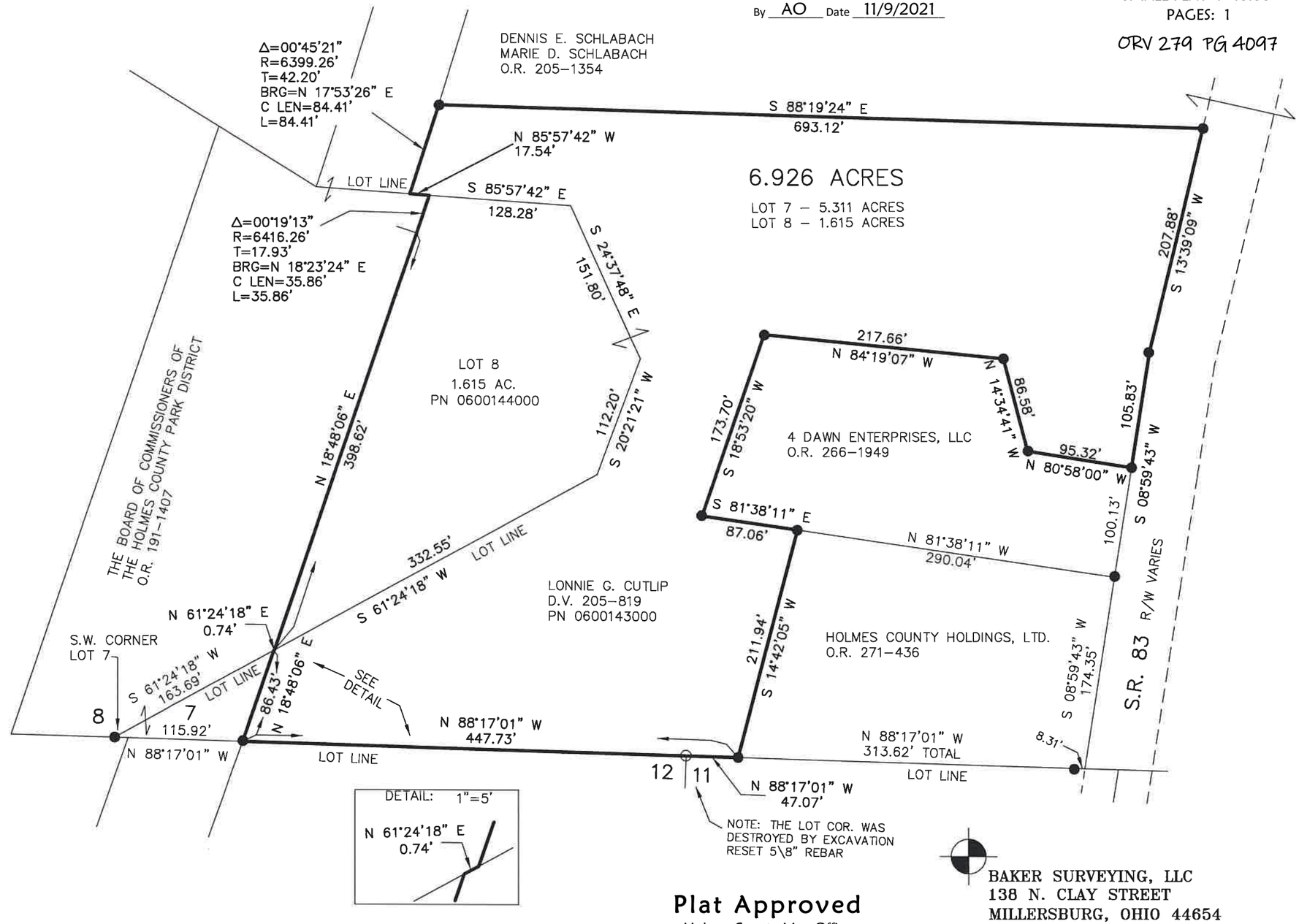

STATE OF OHIO
DONALD C. BAKER 6938
REGISTERED PROFESSIONAL SURVEYOR

I CERTIFY THIS SURVEY TO BE CORRECT TO THE BEST OF MY KNOWLEDGE.

DONALD C. BAKER P.S. 6938

DATE: OCTOBER 20, 2021
TAB\GRB
FILE NAME: WORK6\S–588–21\DCB–MLD

Plat Approved
Holmes County Map Office
11/8/2021 BH

BAKER SURVEYING, LLC
138 N. CLAY STREET
MILLERSBURG, OHIO 44654
PH. 330–674–4788
EMAIL: bakersurveying@gmail.com