

202100018776  
 B: 19 P: 4558  
 FILED FOR RECORD IN  
 HOLMES COUNTY, OH  
 ANITA HALL, COUNTY RECORDER  
 11/24/2021 03:08 PM  
 SMALL PLAT . 40.00  
 PAGES: 1  
 ORV 279 PG 3853

PRAIRIE TOWNSHIP  
 N.E. QTR. SECTION 1  
 T-13 N; R-13 W  
 HOLMES COUNTY, OHIO

SURVEYED FOR: ROBERT RABER



SCALE: 1" = 300'

- STONE FOUND
- 5/8" REBAR FOUND UNLESS OTHERWISE NOTED

REFERENCES

- DEED VOL. 231 PAGE 596
- O.R. VOL. 59 PAGE 866
- O.R. VOL. 247 PAGE 4258
- PLAT VOL. 19 PAGE 2044
- PLAT VOL. 17 PAGE 464
- PLAT VOL. 19 PAGE 2835



I CERTIFY THIS SURVEY TO BE CORRECT TO THE BEST OF MY KNOWLEDGE.

*AL*  
 AARON L. GERBER P.S. 8379  
 DATE: OCT. 12, 2021  
 VJD  
 FILE NAME: WORK5\S-574-21

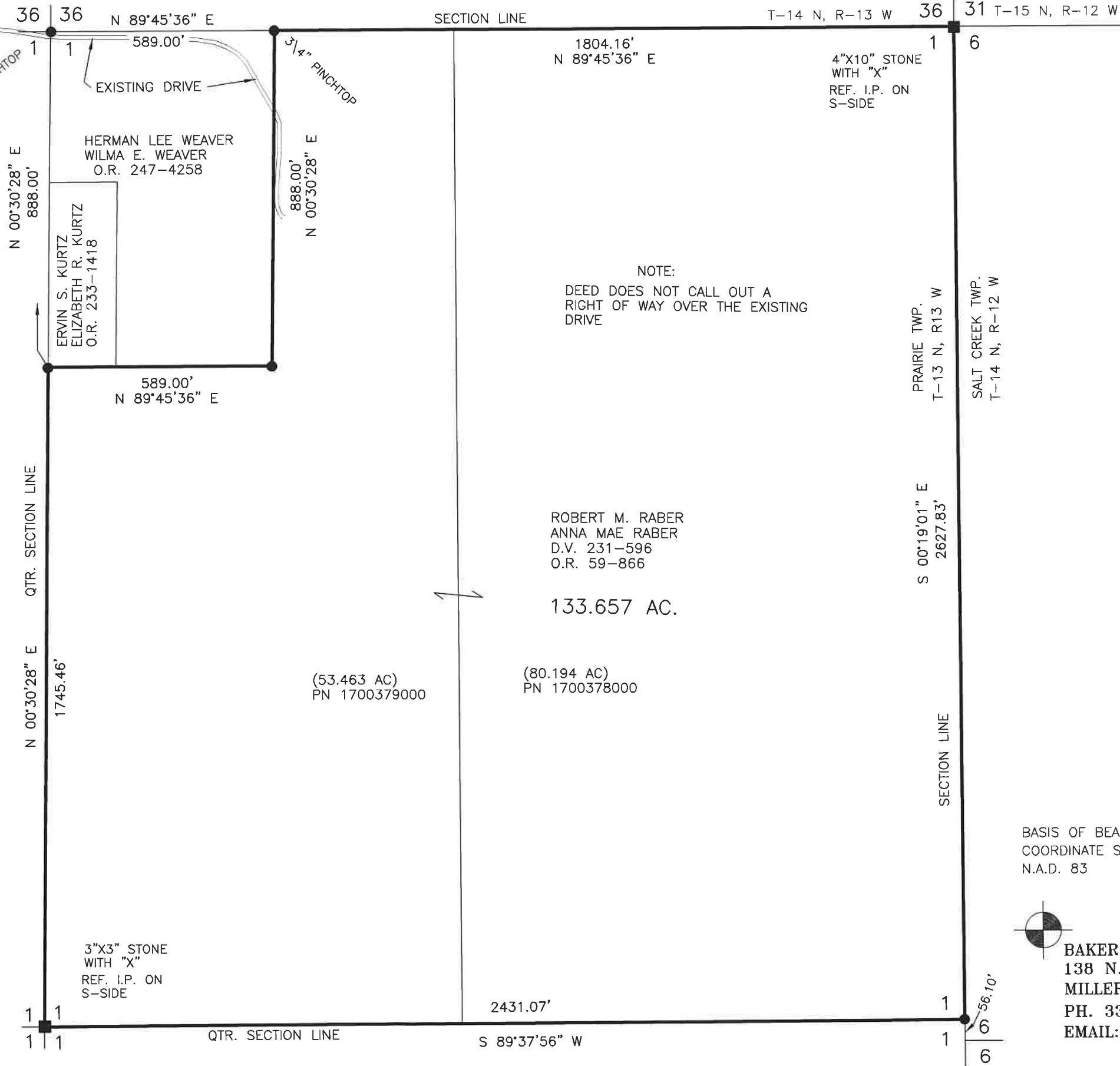

NOTE:  
 DEED DOES NOT CALL OUT A RIGHT OF WAY OVER THE EXISTING DRIVE

APPROVED FOR TRANSFER ONLY  
 NO SUBDIVISION PLAT REQUIRED  
 (O.R.C. 711.001 & 711.131)  
 Lot(s) not for building unless approved by Board of Health  
 HOLMES CO. PLANNING COMMISSION  
 By AO Date 11/5/2021



**Plat Approved**  
 Holmes County Map Office  
 11/3/2021 BH

BASIS OF BEARINGS FROM OHIO STATE PLANE COORDINATE SYSTEM, NORTH ZONE, N.A.D. 83

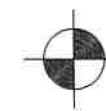

BAKER SURVEYING, LLC  
 138 N. CLAY STREET  
 MILLERSBURG, OHIO 44654  
 PH. 330-674-4788  
 EMAIL: bakersurveying@gmail.com