



SCALE: 1"=100'

- 5/8" REBAR FOUND UNLESS OTHERWISE NOTED
- 5/8" REBAR SET WITH I.D. CAP I.D. CAP MARKED "BAKER 6938"

REFERENCES

DEED VOL. 254 PAGE 421  
 O.R. VOL. 180 PAGE 2795  
 PLAT VOL.14 PAGE 362

BASIS OF BEARINGS FROM OHIO STATE PLANE COORDINATE SYSTEM, NORTH ZONE, N.A.D. 83

WALNUT CREEK TOWNSHIP  
 S.E. QTR. SECTION 23  
 T-9 N; R-5 W  
 HOLMES COUNTY, OHIO

SURVEYED FOR MERVIN SHETLER

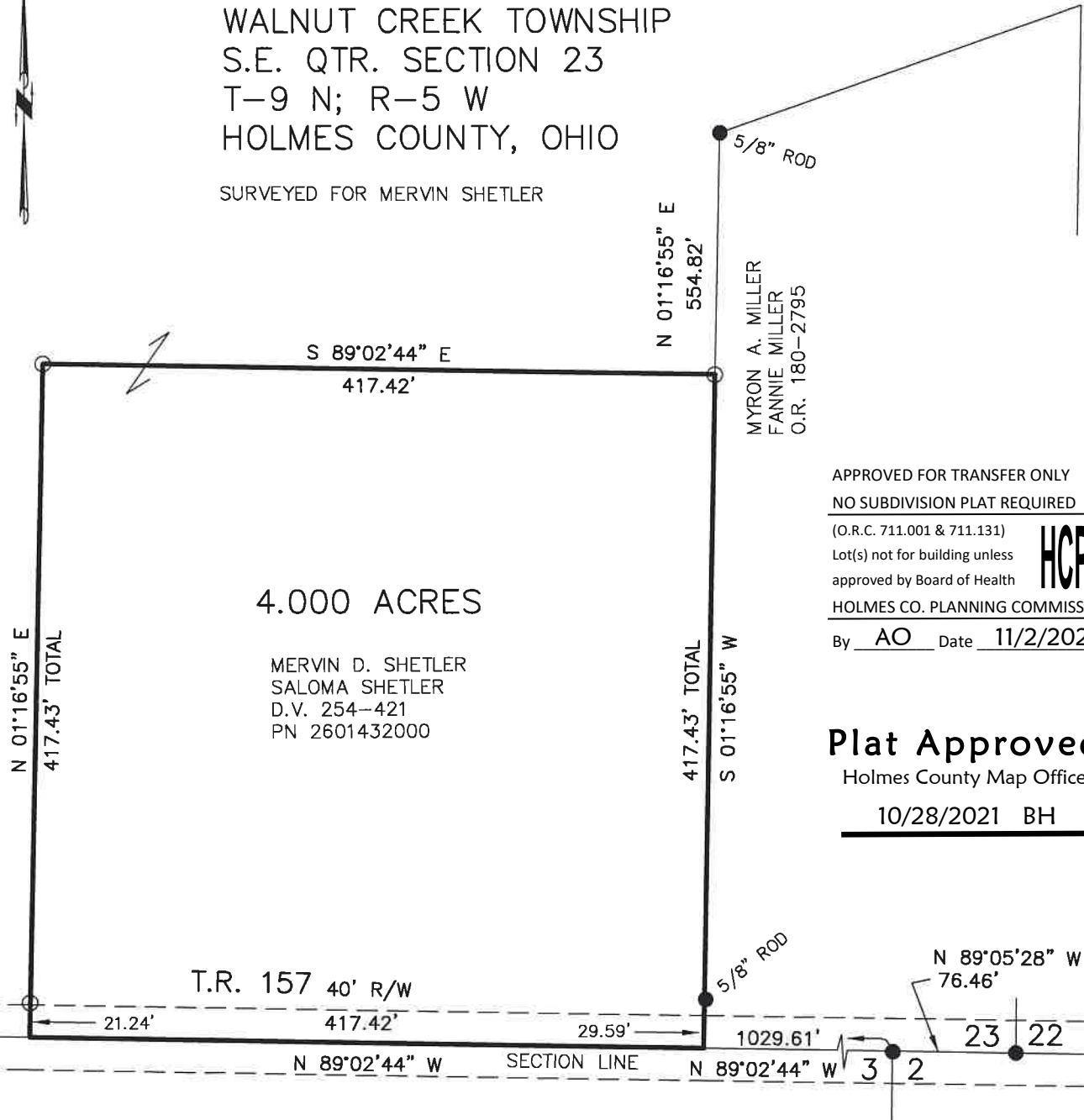

5/8" ROD  
 MYRON A. MILLER  
 FANNIE MILLER  
 O.R. 180-2795

APPROVED FOR TRANSFER ONLY  
 NO SUBDIVISION PLAT REQUIRED  
 (O.R.C. 711.001 & 711.131)  
 Lot(s) not for building unless approved by Board of Health  
 HOLMES CO. PLANNING COMMISSION  
 By AO Date 11/2/2021



**Plat Approved**  
 Holmes County Map Office  
10/28/2021 BH

202100018708  
 B: 19 P: 4555  
 FILED FOR RECORD IN  
 HOLMES COUNTY, OH  
 ANITA HALL, COUNTY RECORDER  
 11/22/2021 11:18 AM  
 SMALL PLAT . 40.00  
 PAGES: 1  
 ORV 279 PG 3387



I CERTIFY THIS SURVEY TO BE CORRECT TO THE BEST OF MY KNOWLEDGE.

*Donald C. Baker*  
 DONALD C. BAKER P.S. 6938  
 DATE: OCT. 18, 2021  
 TAB\GRB  
 FILE NAME: WORK6\S-578-21

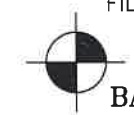

BAKER SURVEYING, LLC  
 138 N. CLAY STREET  
 MILLERSBURG, OHIO 44654  
 PH. 330-674-4788  
 EMAIL: bakersurveying@gmail.com