

PAINT TOWNSHIP  
 S.W. QTR. SECTION 26  
 T-15 N; R-11 W  
 HOLMES COUNTY, OHIO

SURVEYED FOR: JOE MILLER



SCALE: 1"=100'

- ▲ R.R. SPIKE FOUND
- 5/8" REBAR FOUND  
UNLESS OTHERWISE NOTED
- 5/8" REBAR SET WITH I.D. CAP  
I.D. CAP MARKED "BAKER 6938"



I CERTIFY THIS SURVEY TO BE CORRECT  
 TO THE BEST OF MY KNOWLEDGE.

*Donald C. Baker*

DONALD C. BAKER P.S. 6938

DATE: AUG. 2, 2021

VJD\BTB

FILE NAME: WORK6\S-418-21\CNK

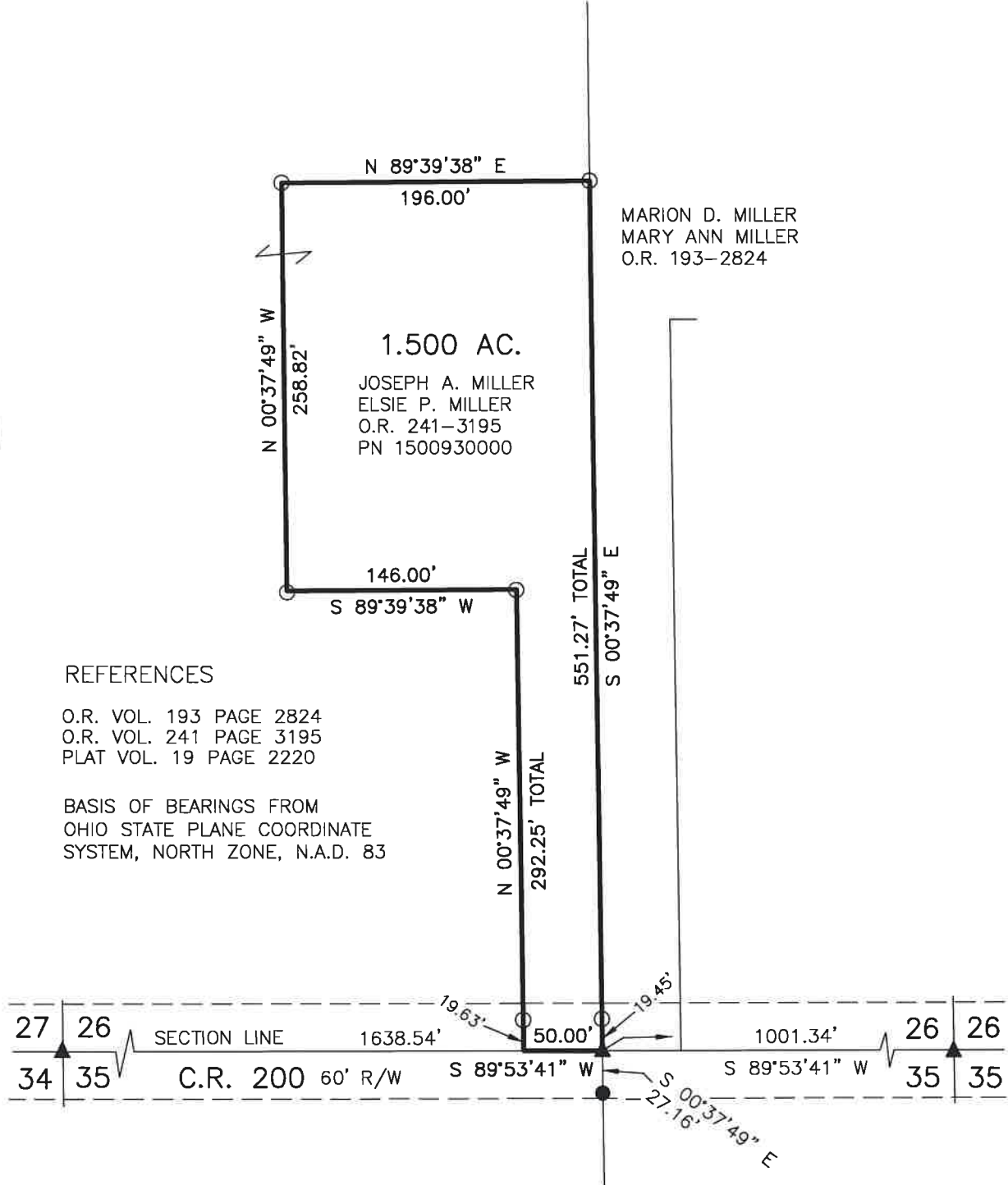

REFERENCES

O.R. VOL. 193 PAGE 2824  
 O.R. VOL. 241 PAGE 3195  
 PLAT VOL. 19 PAGE 2220

BASIS OF BEARINGS FROM  
 OHIO STATE PLANE COORDINATE  
 SYSTEM, NORTH ZONE, N.A.D. 83

202100018521  
 B: 19 P: 4546  
 FILED FOR RECORD IN  
 HOLMES COUNTY, OH  
 ANITA HALL, COUNTY RECORDER  
 11/08/2021 03:21 PM  
 SMALL PLAT . 40.00  
 PAGES: 1

ORV 279 PG 2446

APPROVED FOR TRANSFER ONLY  
 NO SUBDIVISION PLAT REQUIRED  
 (O.R.C. 711.001 & 711.131)  
 Lot(s) not for building unless  
 approved by Board of Health  
 HOLMES CO. PLANNING COMMISSION  
 By AO Date 10/12/2021



**Plat Approved**

Holmes County Map Office

9/23/2021 BH



BAKER SURVEYING, LLC  
 138 N. CLAY STREET  
 MILLERSBURG, OHIO 44654  
 PH. 330-674-4788  
 EMAIL: bakersurveying@gmail.com