

RIPLEY TOWNSHIP  
S.E. QTR. SECTION 17  
T-17 N; R-14 W  
HOLMES COUNTY, OHIO

SURVEYED FOR: RRS HOLDINGS, LLC

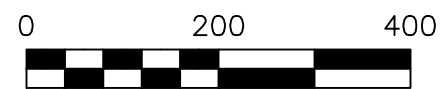

SCALE: 1"=200'

- ▲ R.R. SPIKE FOUND
- 5/8" REBAR FOUND UNLESS OTHERWISE NOTED
- △ R.R. SPIKE SET
- 5/8" REBAR SET WITH I.D. CAP I.D. CAP MARKED "BAKER 6938"

REFERENCES

O.R. VOL. 262 PAGE 6386  
O.R. VOL. 278 PAGE 2273  
PLAT VOL. 7 PAGE 355  
PLAT VOL. 18 PAGE 49  
BASIS OF BEARINGS ASSUMED

MASTER PLAT

ACTION 1) CONVEY ALL PARCELS FROM RRS HOLDINGS, LLC TO RRS HOLDINGS, LLC

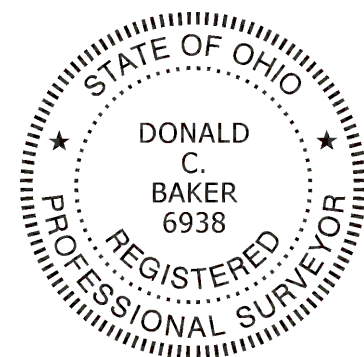

I CERTIFY THIS SURVEY TO BE CORRECT TO THE BEST OF MY KNOWLEDGE.

*Donald C. Baker*  
DONALD C. BAKER P.S. 6938  
DATE: OCT. 8, 2021  
TAB  
FILE NAME: WORK6\S-566-21

BAKER SURVEYING, LLC  
138 N. CLAY STREET  
MILLERSBURG, OHIO 44654  
PH. 330-674-4788  
EMAIL: bakersurveying@gmail.com

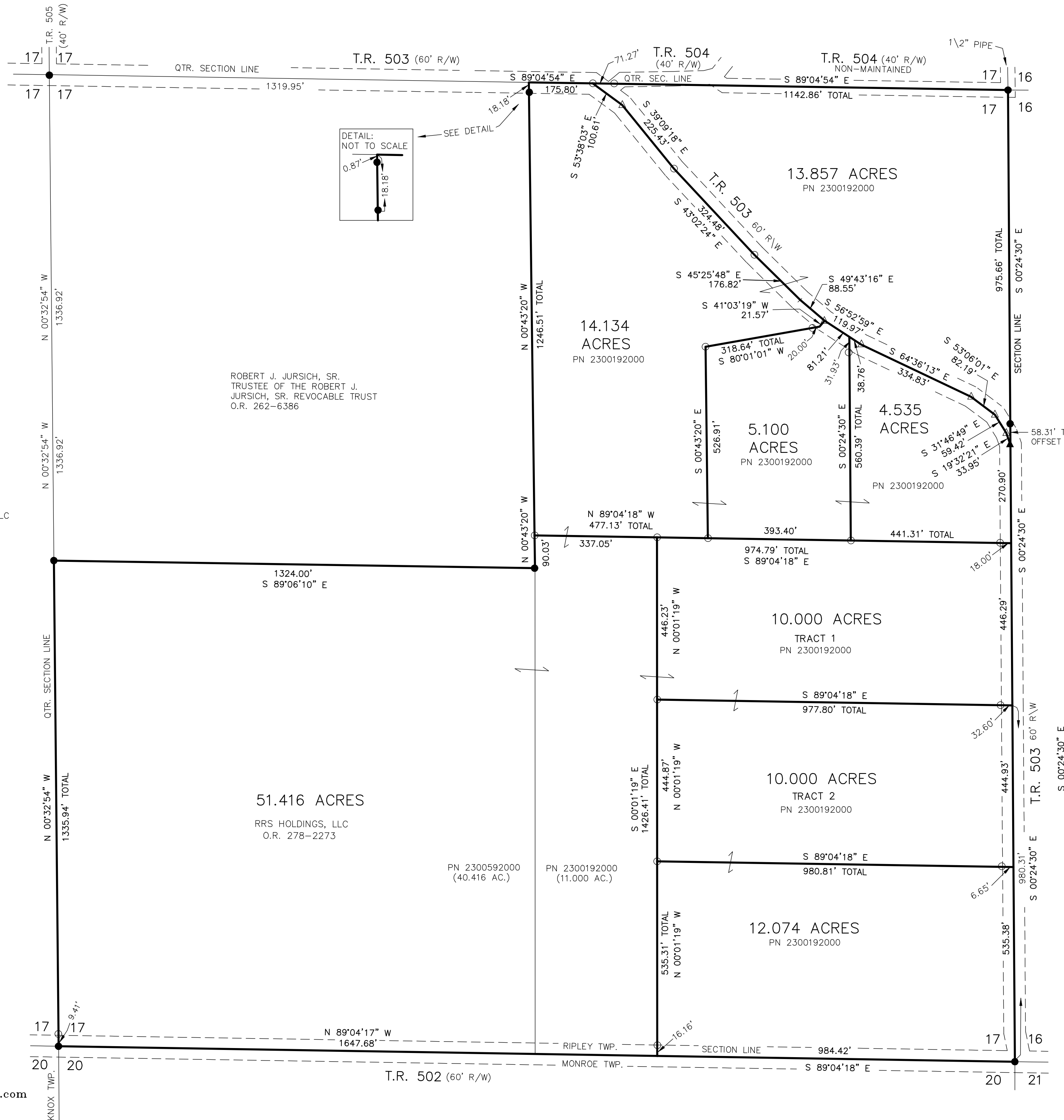

202100018293  
B: 19 P: 4532  
FILED FOR RECORD IN  
HOLMES COUNTY, OH  
ANITA HALL, COUNTY RECORDER  
10/27/2021 12:33 PM  
SMALL PLAT . 40.00  
PAGES: 1  
ORV 279 PG 1092

APPROVED FOR TRANSFER ONLY  
NO SUBDIVISION PLAT REQUIRED  
(O.R.C. 711.001 & 711.131)  
Lot(s) not for building unless  
approved by Board of Health  
HOLMES CO. PLANNING COMMISSION  
By AO Date 10/25/2021



Plat Approved  
Holmes County Map Office  
10/20/2021 TD