

RIPLEY TOWNSHIP
 S.E. QTR. SECTION 6
 T-17 N; R-14 W
 HOLMES COUNTY, OHIO
 SURVEYED FOR: ROMAN HERSHBERGER

0 100 200



SCALE: 1"=100'

- 5/8" REBAR FOUND UNLESS OTHERWISE NOTED
- 5/8" REBAR SET WITH I.D. CAP I.D. CAP MARKED "BAKER 6938"



202100018237
 B: 19 P: 4529
 FILED FOR RECORD IN
 HOLMES COUNTY, OH
 ANITA HALL, COUNTY RECORDER
 10/25/2021 10:48 AM
 SMALL PLAT . 40.00
 PAGES: 1
 ORV 279 PG 728

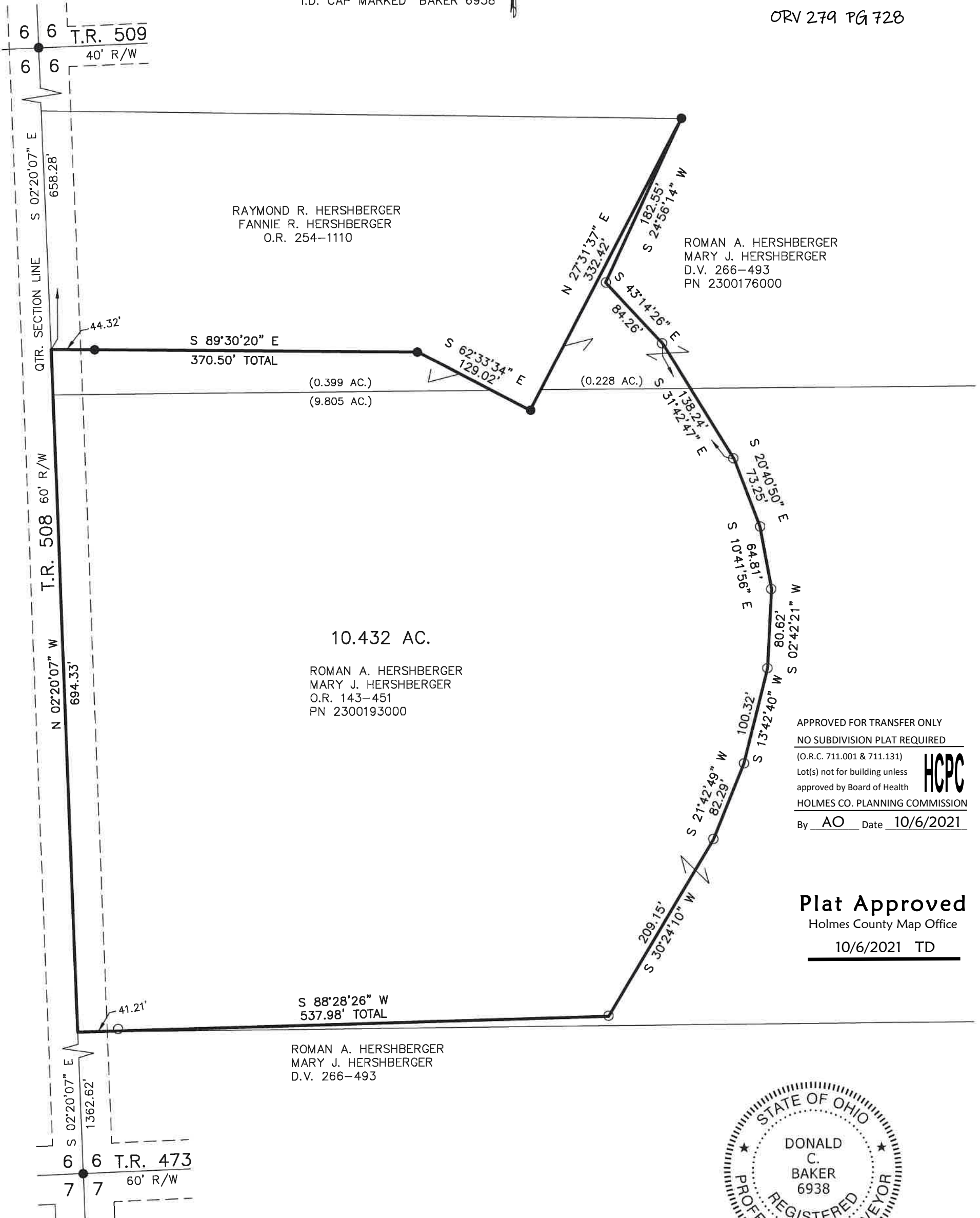

APPROVED FOR TRANSFER ONLY
 NO SUBDIVISION PLAT REQUIRED
 (O.R.C. 711.001 & 711.131)
 Lot(s) not for building unless
 approved by Board of Health
 HOLMES CO. PLANNING COMMISSION
 By AO Date 10/6/2021



Plat Approved
 Holmes County Map Office
 10/6/2021 TD



REFERENCES
 DEED VOL. 266 PAGE 493
 O.R. VOL. 143 PAGE 451
 O.R. VOL. 254 PAGE 1110
 O.R. VOL. 266 PAGE 493
 PLAT VOL. 19 PAGE 2850
 PLAT VOL. 18 PAGE 568

BASIS OF BEARINGS FROM
 OHIO STATE PLANE COORDINATE
 SYSTEM, NORTH ZONE, N.A.D. 83

I CERTIFY THIS SURVEY TO BE CORRECT
 TO THE BEST OF MY KNOWLEDGE.

Donald C. Baker

DONALD C. BAKER P.S. 6938
 DATE: AUG. 12, 2021
 FDB\TAB
 FILE NAME: WORK6\S-457-21\CNK

BAKER SURVEYING, LLC
 138 N. CLAY STREET
 MILLERSBURG, OHIO 44654
 PH. 330-674-4788
 EMAIL: bakersurveying@gmail.com