

VILLAGE OF MILLERSBURG  
PART OF OUTLOT 4

HARDY TOWNSHIP  
S.W. QTR. SECTION 11  
S.E. QTR. SECTION 12  
N.W. QTR. SECTION 20  
T-9 N; R-7 W  
HOLMES COUNTY, OHIO

SURVEYED FOR: DAVID GAMERTSFELDER

0 100 200



SCALE: 1"=100'

- ▲ R.R. SPIKE FOUND
- 5/8" REBAR FOUND UNLESS OTHERWISE NOTED
- 5/8" REBAR SET WITH I.D. CAP I.D. CAP MARKED "BAKER SURVEYING LLC"



202100018078

B: 19 P: 4521

FILED FOR RECORD IN

HOLMES COUNTY, OH

ANITA HALL, COUNTY RECORDER

10/18/2021 10:59 AM

SMALL PLAT . 40.00

PAGES: 1

ORV 278 PG 7372

APPROVED FOR TRANSFER ONLY

NO SUBDIVISION PLAT REQUIRED

(O.R.C. 711.001 & 711.131)

Lot(s) not for building unless

approved by Board of Health

HOLMES CO. PLANNING COMMISSION

By TS Date 10/5/2021

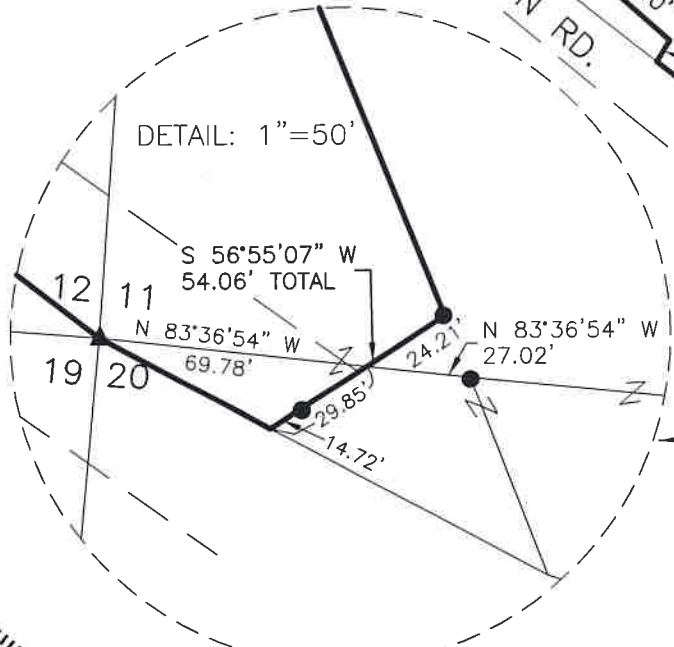
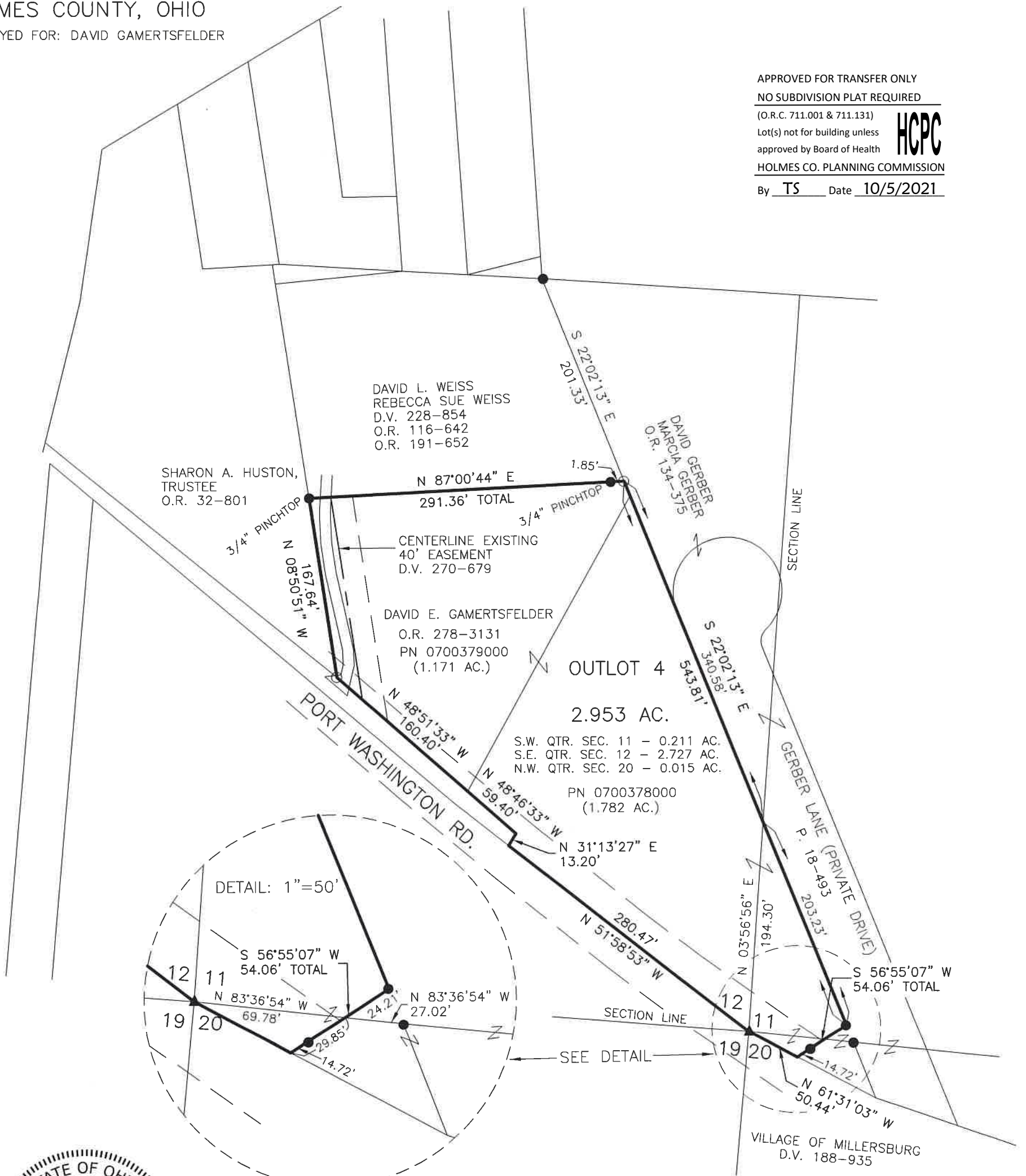

I CERTIFY THIS SURVEY TO BE CORRECT TO THE BEST OF MY KNOWLEDGE.

*AL*  
AARON L. GERBER P.S. 8379  
DATE: SEPT. 13, 2021  
ALG\VJD  
FILE NAME: WORK5\S-511-21\CNK

REFERENCES

- DEED VOL. 270 PAGE 679
- O.R. VOL. 134 PAGE 375
- O.R. VOL. 248 PAGE 3131
- O.R. VOL. 191 PAGE 652
- O.R. VOL. 32 PAGE 801
- PLAT VOL. 5 PAGE 143
- PLAT VOL. 18 PAGE 493
- PLAT VOL. 19 PAGE 3064
- UNRECORDED SURVEY BY JIIM SHAMP DATED DECEMBER 1, 1995
- BASIS OF BEARINGS FROM PLAT VOL. 19 PAGE 3064

Plat Approved

Holmes County Map Office

10/4/2021 BH



BAKER SURVEYING, LLC  
138 N. CLAY STREET  
MILLERSBURG, OHIO 44654  
PH. 330-674-4788  
EMAIL: bakersurveying@gmail.com