

SALT CREEK TOWNSHIP
 S.E. QTR. SECTION 5
 N.E. QTR. SECTION 8
 T-14 N; R-12 W
 HOLMES COUNTY, OHIO

SURVEYED FOR: BERT STUTZMAN

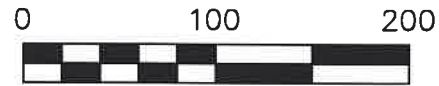

SCALE: 1"=100'

- 5/8" REBAR FOUND
UNLESS OTHERWISE NOTED
- 5/8" REBAR SET WITH I.D. CAP
I.D. CAP MARKED "BAKER
SURVEYING LLC"

REFERENCES

- O.R. VOL. 258 PAGE 4876
- O.R. VOL. 267 PAGE 2999
- O.R. VOL. 258 PAGE 3921
- PLAT VOL. 12 PAGE 862
- PLAT VOL. 17 PAGE 607
- PLAT VOL. 19 PAGE 3115

BASIS OF BEARINGS FROM
 PLAT VOL. 19 PAGE 3115



I CERTIFY THIS SURVEY TO BE CORRECT
 TO THE BEST OF MY KNOWLEDGE.

Donald C. Baker
 DONALD C. BAKER P.S. 6938
 DATE: JUNE. 29, 2021
 KES\BTB
 FILE NAME: WORK6\S-353-21\CNK

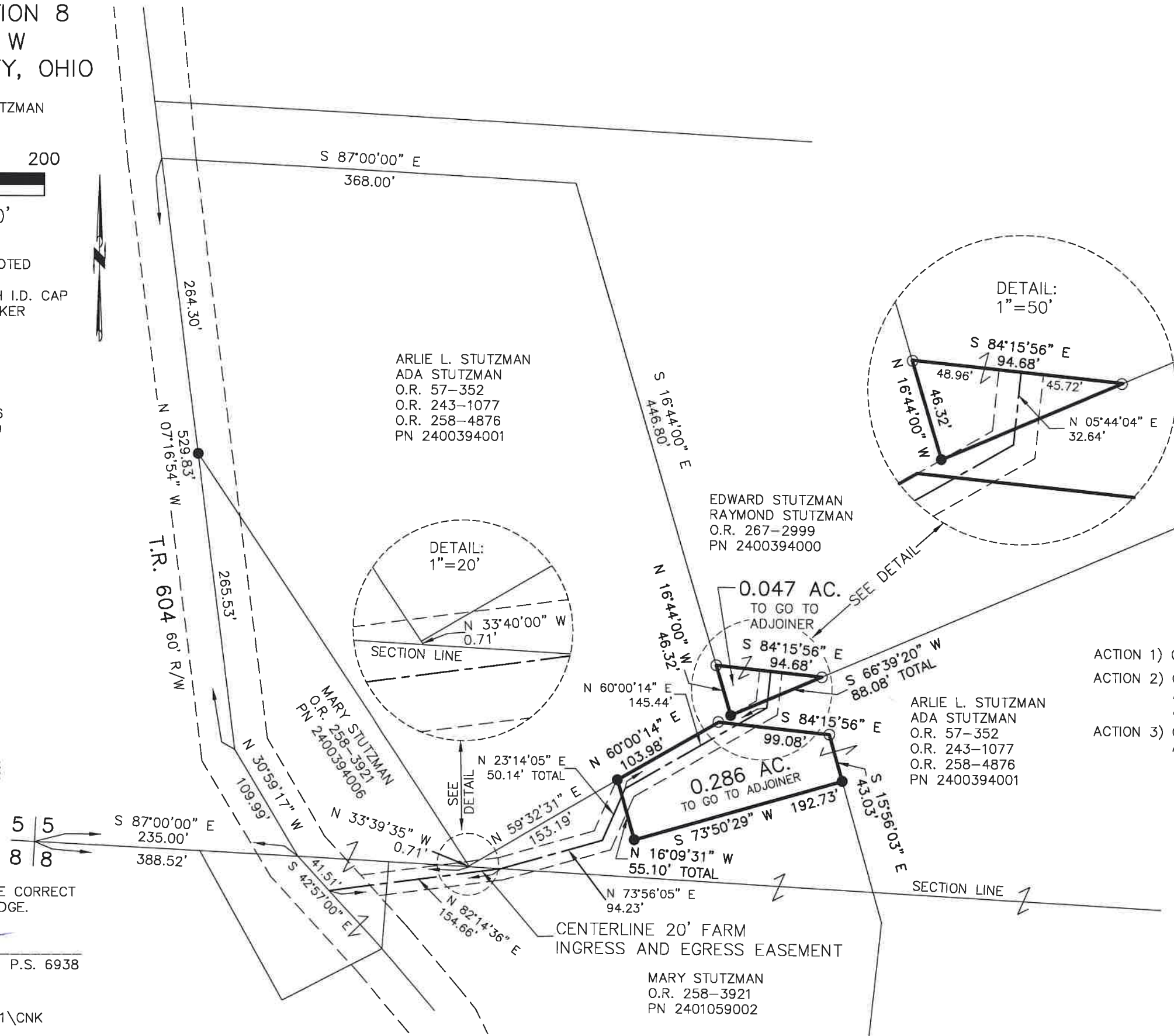

202100018010
 B: 19 P: 4515
 FILED FOR RECORD IN
 HOLMES COUNTY, OH
 ANITA HALL, COUNTY RECORDER
 10/13/2021 03:41 PM
 SMALL PLAT . 40.00
 PAGES: 1
 ORV 278 PG 7084
 ORV 278 PG 7087
 ORV 278 PG 7091

APPROVED FOR TRANSFER ONLY
 NO SUBDIVISION PLAT REQUIRED
 (O.R.C. 711.001 & 711.131)
 Lot(s) not for building unless
 approved by Board of Health
 HOLMES CO. PLANNING COMMISSION
 By AO Date 9/16/2021



MASTER PLAT
 THE PURPOSE OF THIS SURVEY

- ACTION 1) CONVEY 20' FIELD INGRESS AND EGRESS EASEMENT
- ACTION 2) CONVEY 0.047 ACRES FROM EDWARD STUTZMAN AND RAYMOND STUTZMAN TO ARLIE L. STUTZMAN AND ADA STUTZMAN
- ACTION 3) CONVEY 0.286 ACRES FROM ARLIE L. STUTZMAN AND ADA STUTZMAN TO MARY STUTZMAN

Plat Approved
 Holmes County Map Office
 9/15/2021 TD

BAKER SURVEYING, LLC
 138 N. CLAY STREET
 MILLERSBURG, OHIO 44654
 PH. 330-674-4788
 EMAIL: bakersurveying@gmail.com