

PRAIRIE TOWNSHIP
 N.W. QTR. SECTION 14
 N.E. QTR. SECTION 15
 T-13 N; R-13 W
 HOLMES COUNTY, OHIO

202100017941

B: 19 P: 4514
 FILED FOR RECORD IN
 HOLMES COUNTY, OH
 ANITA HALL, COUNTY RECORDER
 10/07/2021 03:41 PM
 SMALL PLAT . 40.00
 PAGES: 1

SURVEYED FOR: CONNIE KIZYS

ORV 278 PG 6746
 ORV 278 PG 6749

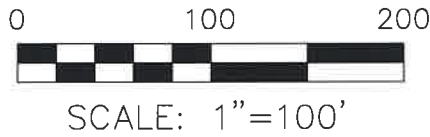

- 5/8" REBAR FOUND
UNLESS OTHERWISE NOTED
- 5/8" REBAR SET WITH I.D. CAP
I.D. CAP MARKED "BAKER
SURVEYING LLC"

APPROVED FOR TRANSFER ONLY
 NO SUBDIVISION PLAT REQUIRED
 (O.R.C. 711.001 & 711.131)
 Lot(s) not for building unless
 approved by Board of Health
HCPC
 HOLMES CO. PLANNING COMMISSION
 By TS Date 9/23/2021

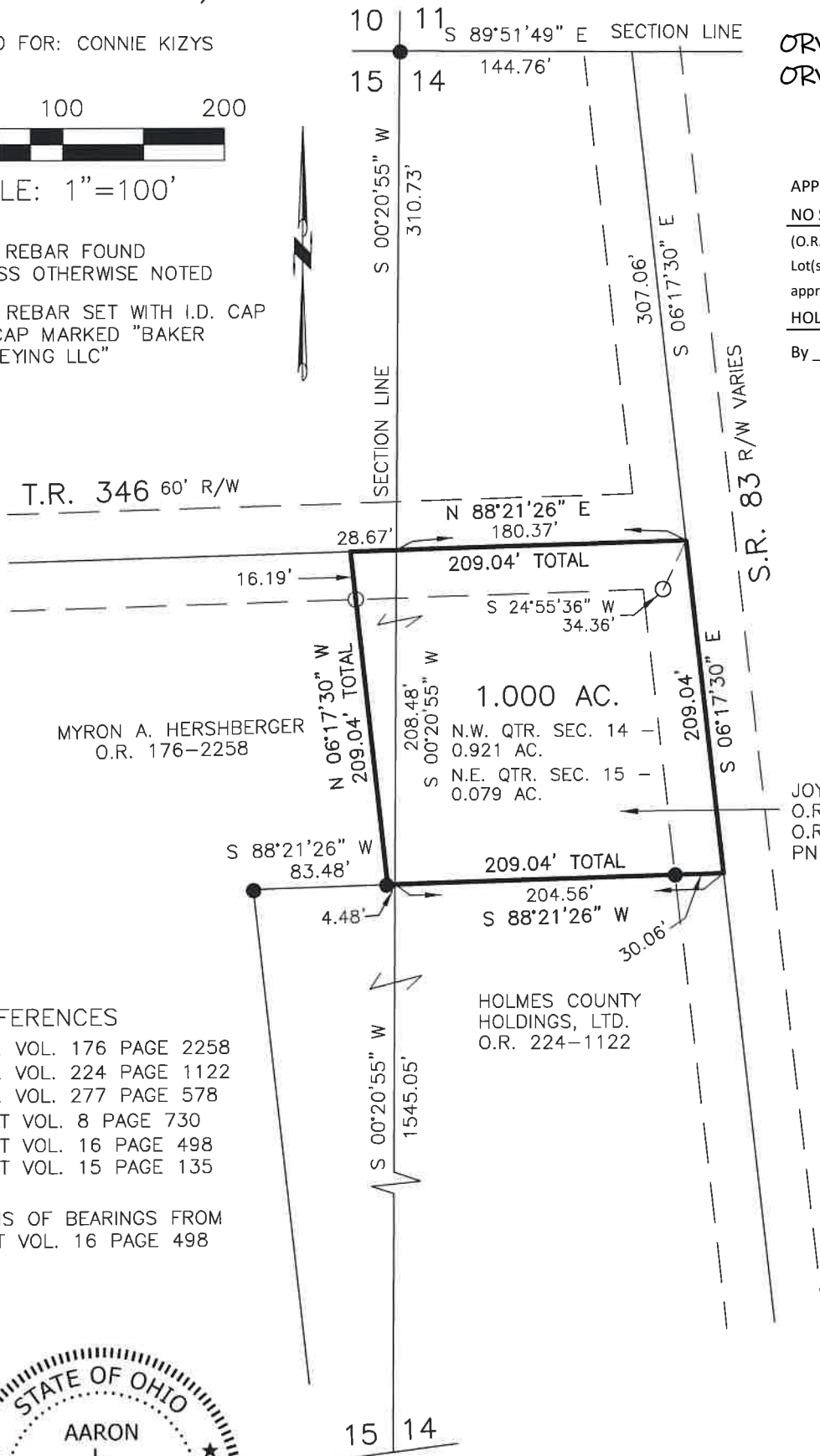

MYRON A. HERSHBERGER
 O.R. 176-2258

JOYCE A. MILLER, TRUSTEE
 O.R. 272-7390
 O.R. 277-578
 PN 1700085000

REFERENCES

- O.R. VOL. 176 PAGE 2258
- O.R. VOL. 224 PAGE 1122
- O.R. VOL. 277 PAGE 578
- PLAT VOL. 8 PAGE 730
- PLAT VOL. 16 PAGE 498
- PLAT VOL. 15 PAGE 135

BASIS OF BEARINGS FROM
 PLAT VOL. 16 PAGE 498



I CERTIFY THIS SURVEY TO BE CORRECT
 TO THE BEST OF MY KNOWLEDGE.

Al
 AARON L. GERBER P.S. 8379
 DATE: SEPT. 9, 2021
 ALG\VJD
 FILE NAME: WORK5\S-472-21\CNK

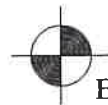

BAKER SURVEYING, LLC
 138 N. CLAY STREET
 MILLERSBURG, OHIO 44654
 PH. 330-674-4788
 EMAIL: bakersurveying@gmail.com

Plat Approved
 Holmes County Map Office
 9/17/2021 TD