

MAP OF SURVEY

1ST. QTR. LOT 17
T-9-N; R-8-W
MONROE TOWNSHIP
HOLMES COUNTY, OHIO

202100017828
B: 19 P: 4507
FILED FOR RECORD IN
HOLMES COUNTY, OH
ANITA HALL, COUNTY RECORDER
10/01/2021 01:21 PM
SMALL PLAT . 40.00
PAGES: 1

ORV 278 PG 6128
ORV 278 PG 6135

MASTER PLAT

THE PURPOSE OF THIS SURVEY
ACTION 1) CONVEY THREE NEW PARCELS
FROM ADAM CAMPBELL AND LINDA
CAMPBELL TO THEMSELVES.

- STONE W/X FOUND
- CAPPED REBAR FOUND WITH I.D. CAP MARKED "BAKER"(UNLESS NOTED)
- 5/8" REBAR SET WITH I.D. CAP MARKED "LINGENFELTER"

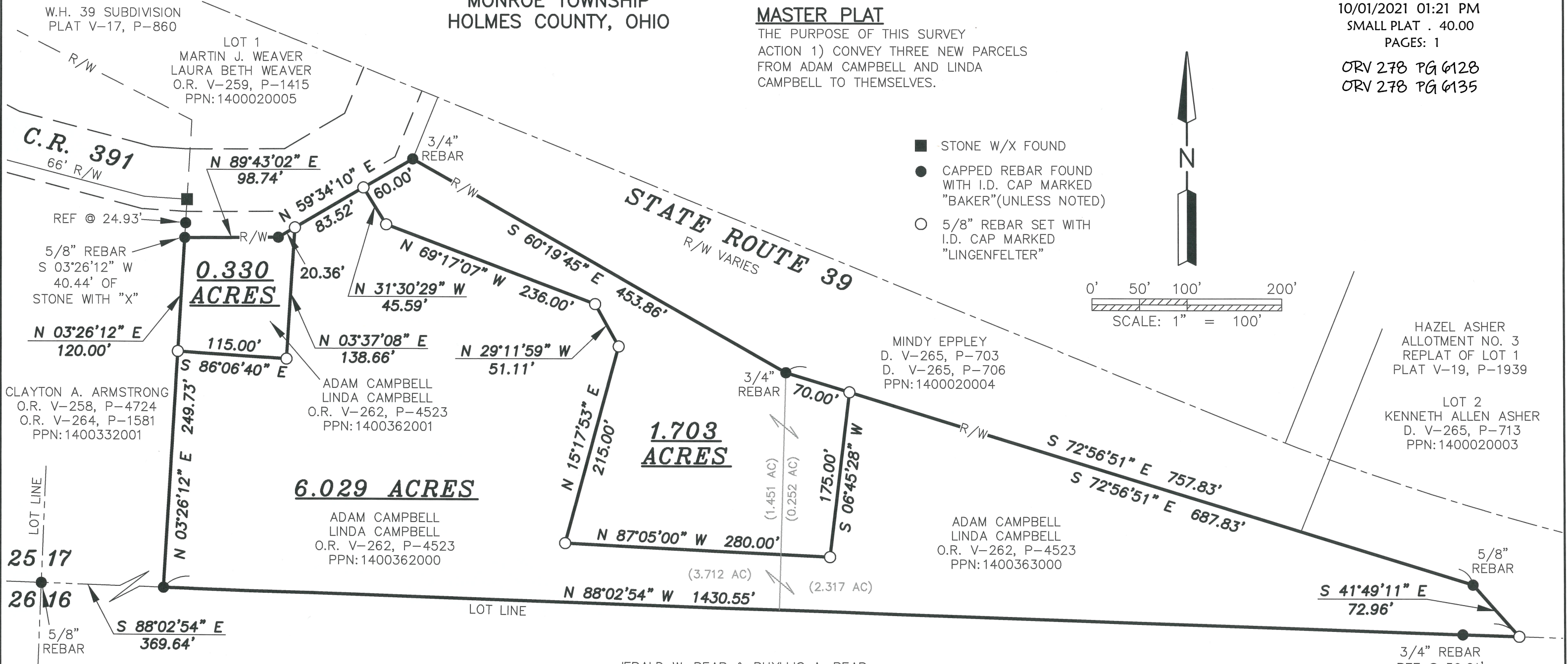
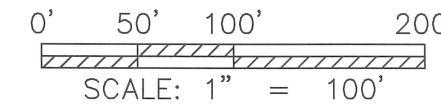

CLAYTON A. ARMSTRONG
O.R. V-258, P-4724
O.R. V-264, P-1581
PPN:1400332001

ADAM CAMPBELL
LINDA CAMPBELL
O.R. V-262, P-4523
PPN:1400362001

MINDY EPPLEY
D. V-265, P-703
D. V-265, P-706
PPN:1400020004

HAZEL ASHER
ALLOTMENT NO. 3
REPLAT OF LOT 1
PLAT V-19, P-1939

LOT 2
KENNETH ALLEN ASHER
D. V-265, P-713
PPN:1400020003

ADAM CAMPBELL
LINDA CAMPBELL
O.R. V-262, P-4523
PPN:1400362000

ADAM CAMPBELL
LINDA CAMPBELL
O.R. V-262, P-4523
PPN:1400363000

JERALD W. BEAR & PHYLLIS A. BEAR
O.R. V-212, P-976
PPN:1400133000

REFERENCE SURVEY:
PLAT V-5, P-15
PLAT V-7, P-96
PLAT V-15, P-37
PLAT V-17, P-860
PLAT V-19, P-3123

BASIS OF BEARING:
THE BEARINGS AS SHOWN HEREON ARE
RELATIVE TO GRID NORTH OF THE OHIO STATE
PLANE COORDINATE SYSTEM, NAD 83 DATUM

APPROVED FOR TRANSFER ONLY
NO SUBDIVISION PLAT REQUIRED
(O.R.C. 711.001 & 711.131)
Lot(s) not for building unless
approved by Board of Health
HOLMES CO. PLANNING COMMISSION
By AO Date 9/2/2021



Distances shown hereon are expressed in feet and decimal parts thereof, bearings are used to express angles only, iron pins or monuments were found or set as indicated hereon. All of which I believe to be correct to the best of my knowledge.



By: Jason J. Lingenfelter
JASON J. LINGENFELTER, P.S. #8499

9-4-21
DATE

Plat Approved
Holmes County Map Office
8/30/2021 BH