

Ripley Township
 N.W. Qtr. Section 9
 S.E. & S.W. Qtr. Sec. 4
 T-17 N; R-14 W
 Holmes County, Ohio
 SURVEYED FOR: Barbara Reed

REFERENCES:

Deeds as shown

Plat Vol. 19 Page 99 Plat Vol. 19 Page 2946
 Plat Vol. 02 Page 505 Plat Vol. 17 Page 804
 Plat Vol. 10 Page 702 Plat Vol. 10 Page 686
 Plat of Correction by Jamie Darr dated Feb, 28, 2005

Basis of Bearing: Grid North, Ohio State Plane
 Coordinate System Ohio North Zone, NAD 83.

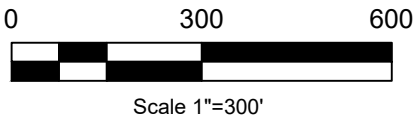

- ▲ R.R. Spk. Found
- Stone Found
- ▼ 3/4" Pinched Pipe Found
- ◆ 3/4" Rebar Found
- 5/8" Rebar Found
- ◐ 1/2" Rebar Found
- 1/2" Pipe Found
- ◑ 5/8" Capped Pin Found "Gasbarre"
- ◒ 5/8" Capped Pin Found "Baker"
- 5/8" Capped Pin Set "Galbraith"
- Point

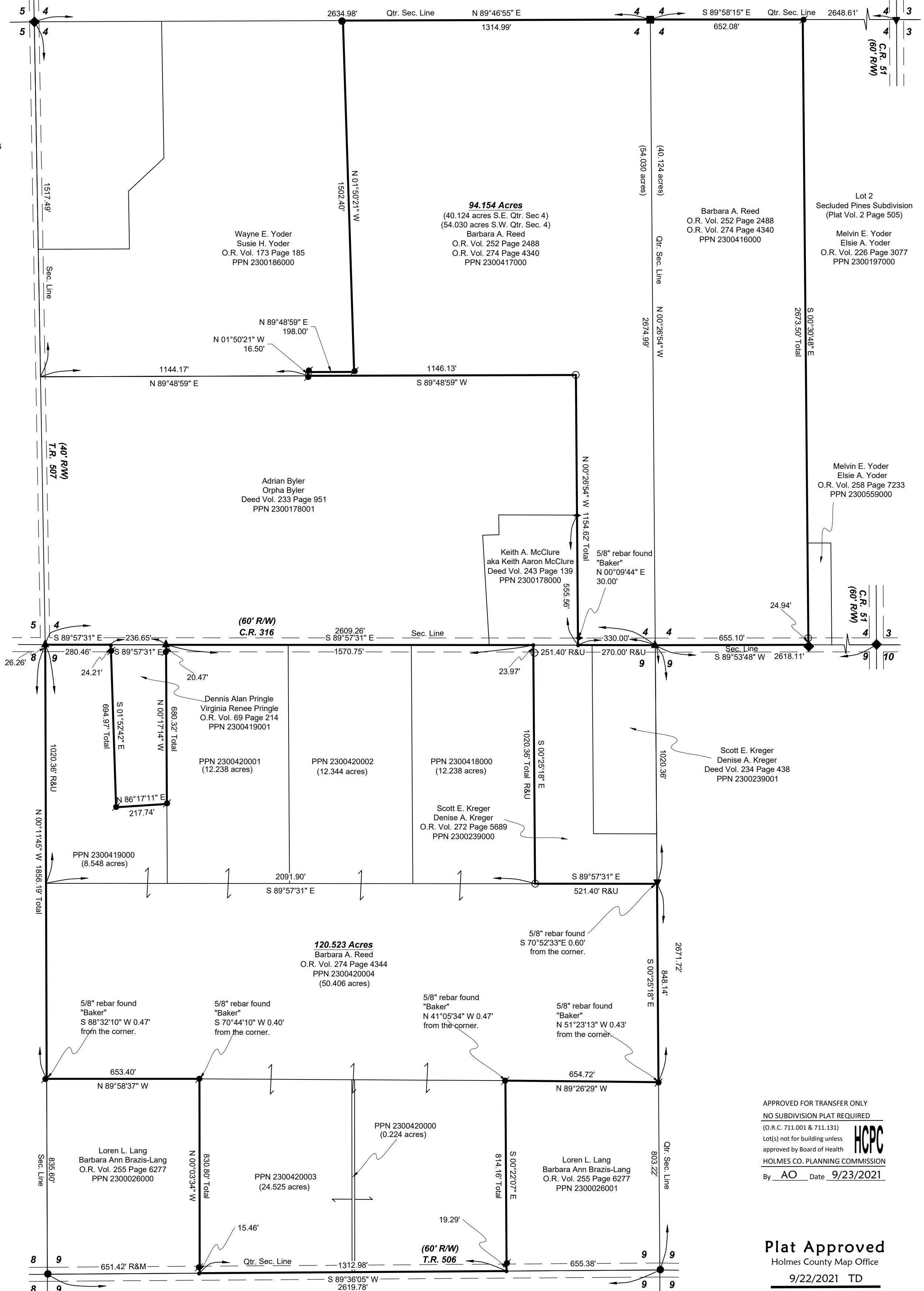

I certify this survey to be correct to the best of my knowledge.

Caleb Jerome Galbraith
 Caleb Jerome Galbraith P.S. 8703
 Date: August 2, 2021
 Job ID: 13721-H33

Pioneer Surveying & Services, LLC.
 5434 Township Road 377
 Millersburg, Ohio 44654
 Phone: 330-231-0497
 Email: caleb@pioneersurveyingandservices.com



APPROVED FOR TRANSFER ONLY
 NO SUBDIVISION PLAT REQUIRED
 (O.R.C. 711.001 & 711.131)
 Lot(s) not for building unless
 approved by Board of Health
 HOLMES CO. PLANNING COMMISSION
 By AO Date 9/23/2021

Plat Approved
 Holmes County Map Office
 9/22/2021 TD