

WALNUT CREEK TOWNSHIP  
 3RD. QTR., LOT 1  
 T-9 N; R-5 W  
 HOLMES COUNTY, OHIO

SURVEYED FOR: DAVID RABER

0 200 400



SCALE: 1"=200'

- STONE FOUND
- 5/8" REBAR FOUND UNLESS OTHERWISE NOTED
- 5/8" REBAR SET WITH I.D. CAP I.D. CAP MARKED "BAKER SURVEYING LLC"

202100017758  
 B: 19 P: 4501  
 FILED FOR RECORD IN  
 HOLMES COUNTY, OH  
 ANITA HALL, COUNTY RECORDER  
 09/28/2021 09:35 AM  
 SMALL PLAT . 40.00  
 PAGES: 1

ORV 278 PG 5615  
 ORV 278 PG 5618

REFERENCES

O.R. VOL. 254 PAGE 421  
 O.R. VOL. 211 PAGE 1950  
 PLAT VOL. 17 PAGE 634

BASIS OF BEARINGS FROM  
 OHIO STATE PLANE COORDINATE  
 SYSTEM, NORTH ZONE, N.A.D. 83

MASTER PLAT

THE PURPOSE OF THIS SURVEY

- ACTION 1) CONVEY 2.750 ACRES TO ADJOINER
- ACTION 2) CONVEY 15.286 ACRES FROM MERVIN D. SHETLER AND SALOMA SHETLER TO THEMSELVES

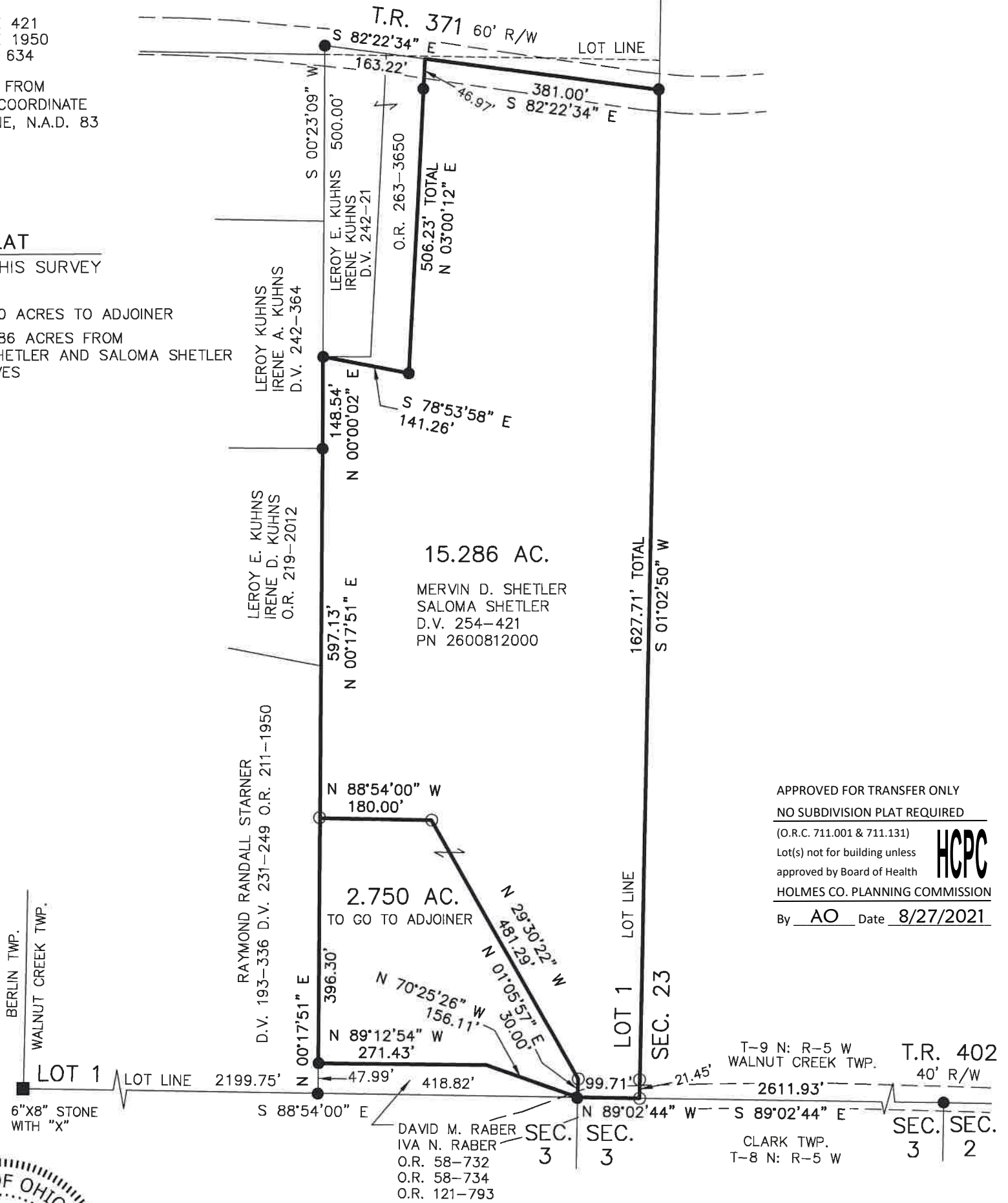

APPROVED FOR TRANSFER ONLY  
 NO SUBDIVISION PLAT REQUIRED  
 (O.R.C. 711.001 & 711.131)  
 Lot(s) not for building unless approved by Board of Health  
 HOLMES CO. PLANNING COMMISSION  
 By AO Date 8/27/2021



I CERTIFY THIS SURVEY TO BE CORRECT TO THE BEST OF MY KNOWLEDGE.

*AL*  
 AARON L. GERBER P.S. 8379  
 DATE: MAY 25, 2021  
 TAB\VJD  
 FILE NAME: WORK6\S-273-21\ALG

**Plat Approved**  
 Holmes County Map Office  
 8/26/2021 Rg

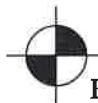

BAKER SURVEYING, LLC  
 138 N. CLAY STREET  
 MILLERSBURG, OHIO 44654  
 PH. 330-674-4788  
 EMAIL: bakersurveying@gmail.com