

CLARK TOWNSHIP
 N.E. QTR. SECTION 7
 N.W. QTR. SECTION 8
 T-8 N; R-5 W
 HOLMES COUNTY, OHIO

SURVEYED FOR: MAHLON RABER



SCALE: 1"=200'

- 5/8" REBAR FOUND
UNLESS OTHERWISE NOTED
- 5/8" REBAR SET WITH I.D. CAP
I.D. CAP MARKED "BAKER
SURVEYING LLC"



I CERTIFY THIS SURVEY TO BE CORRECT
 TO THE BEST OF MY KNOWLEDGE.

Donald C. Baker

DONALD C. BAKER P.S. 6938

DATE: AUG. 17, 2021

KES\BTB

FILE NAME: WORK6\S-443-21\CNK

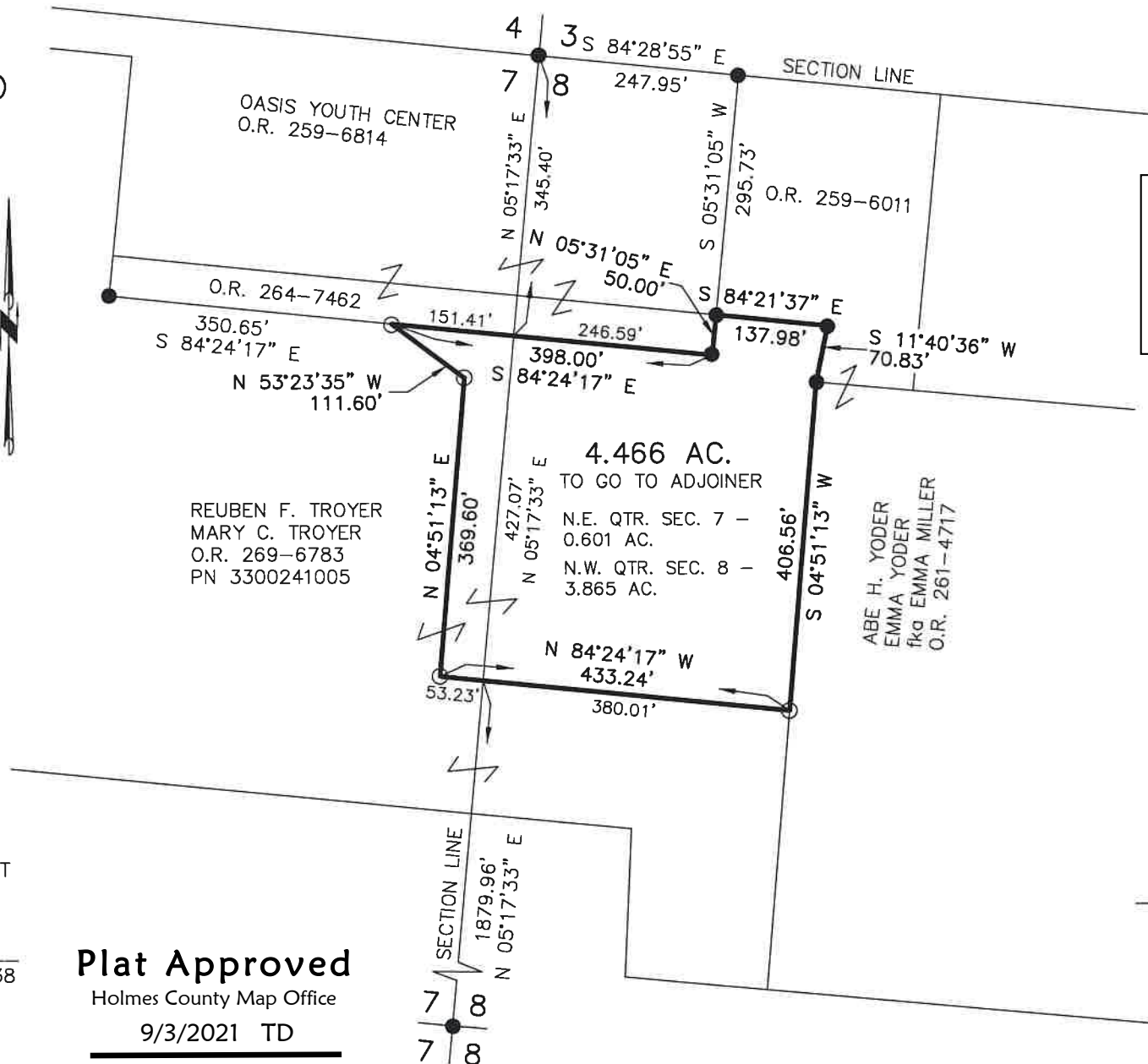

Plat Approved

Holmes County Map Office

9/3/2021 TD

202100017568

B: 19 P: 4493

FILED FOR RECORD IN
 HOLMES COUNTY, OH

ANITA HALL, COUNTY RECORDER

09/16/2021 12:15 PM

SMALL PLAT . 40.00

PAGES: 1

ORV 278 PG 4668

Holmes County Planning Commission
 Additional approval for this and any adjacent properties must
 be requested and granted prior to any future transfers by
 deed. Recording of this document does not waive the
 requirements of local Health District, Subdivision Regulations,
 or other governing authorities which may be in effect at the
 time of any future deed transfer.

APPROVED FOR TRANSFER ONLY

NO SUBDIVISION PLAT REQUIRED

(O.R.C. 711.001 & 711.131)

Lot(s) not for building unless

approved by Board of Health

HOLMES CO. PLANNING COMMISSION

By AO Date 9/7/2021



REFERENCES

- O.R. VOL. 259 PAGE 6814
- O.R. VOL. 259 PAGE 6011
- O.R. VOL. 261 PAGE 4717
- O.R. VOL. 269 PAGE 6783
- O.R. VOL. 264 PAGE 7462
- PLAT VOL. 19 PAGE 3308
- PLAT VOL. 19 PAGE 3911
- PLAT VOL. 19 PAGE 3192

BASIS OF BEARINGS FROM
 PLAT VOL. 19 PAGE 3911

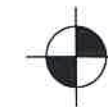

BAKER SURVEYING, LLC
 138 N. CLAY STREET
 MILLERSBURG, OHIO 44654
 PH. 330-674-4788
 EMAIL: bakersurveying@gmail.com