

PRAIRIE TOWNSHIP
 S.E. QTR. SECTION 6
 T-13 N; R-13 W
 HOLMES COUNTY, OHIO

SURVEYED FOR: WALT BREMENOUR



SCALE: 1"=100'

- ▲ R.R. SPIKE FOUND
- 5/8" REBAR FOUND UNLESS OTHERWISE NOTED
- 5/8" REBAR SET WITH I.D. CAP I.D. CAP MARKED "BAKER SURVEYING LLC"

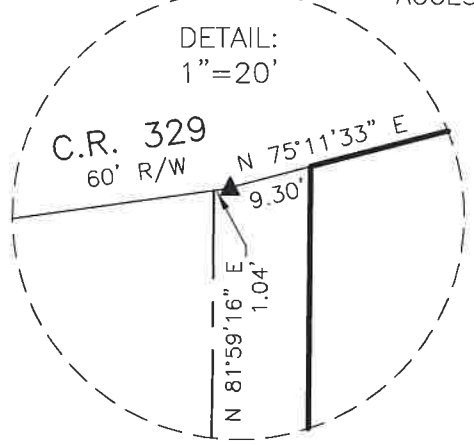
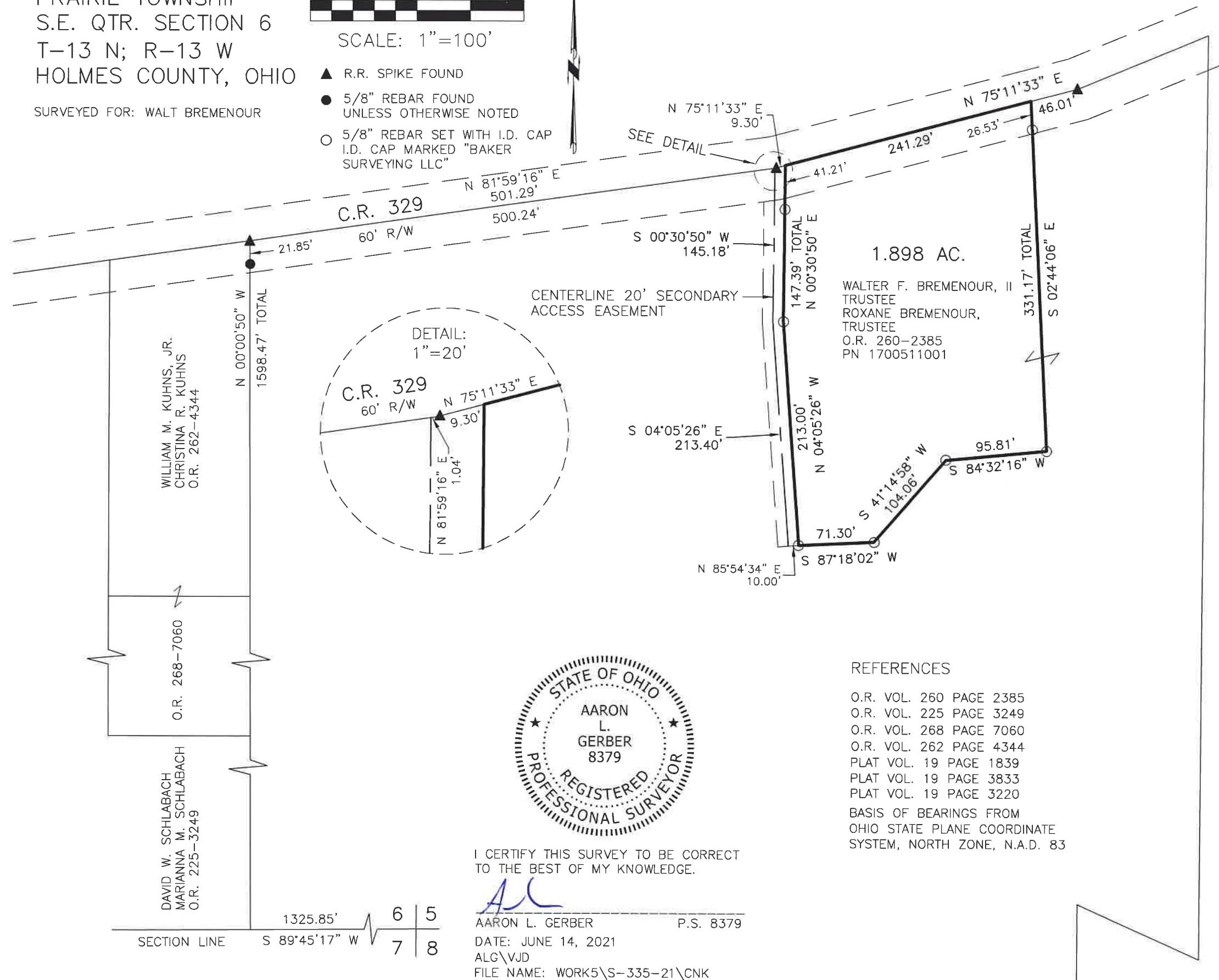

WILLIAM M. KUHN, JR.
 CHRISTINA R. KUHN
 O.R. 262-4344

O.R. 268-7060

DAVID W. SCHLABACH
 MARIANNA M. SCHLABACH
 O.R. 225-3249

1.898 AC.
 WALTER F. BREMENOUR, II
 TRUSTEE
 ROXANE BREMENOUR,
 TRUSTEE
 O.R. 260-2385
 PN 1700511001



I CERTIFY THIS SURVEY TO BE CORRECT TO THE BEST OF MY KNOWLEDGE.

AL
 AARON L. GERBER P.S. 8379
 DATE: JUNE 14, 2021
 ALG\VJD
 FILE NAME: WORK5\S-335-21\CNK

REFERENCES

- O.R. VOL. 260 PAGE 2385
 - O.R. VOL. 225 PAGE 3249
 - O.R. VOL. 268 PAGE 7060
 - O.R. VOL. 262 PAGE 4344
 - PLAT VOL. 19 PAGE 1839
 - PLAT VOL. 19 PAGE 3833
 - PLAT VOL. 19 PAGE 3220
- BASIS OF BEARINGS FROM OHIO STATE PLANE COORDINATE SYSTEM, NORTH ZONE, N.A.D. 83

202100017435
 B: 19 P: 4487
 FILED FOR RECORD IN
 HOLMES COUNTY, OH
 ANITA HALL, COUNTY RECORDER
 09/08/2021 11:13 AM
 SMALL PLAT . 40.00
 PAGES: 1
 ORV 278 PG 3940

APPROVED FOR TRANSFER ONLY
 NO SUBDIVISION PLAT REQUIRED
 (O.R.C. 711.001 & 711.131)
 Lot(s) not for building unless approved by Board of Health
 HOLMES CO. PLANNING COMMISSION
 By AO Date 9/2/2021



Plat Approved
 Holmes County Map Office
8/25/2021 BH

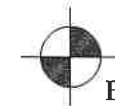

BAKER SURVEYING, LLC
 138 N. CLAY STREET
 MILLERSBURG, OHIO 44654
 PH. 330-674-4788
 EMAIL: bakersurveying@gmail.com