MECHANIC TOWNSHIP
N.E. QTR. SECTION 1
T–8 N; R–7 W
HOLMES COUNTY, OHIO

SURVEYED FOR: KAUFMAN REALTY

0 200 400

SCALE: 1"=200'

● 5/8" REBAR FOUND UNLESS OTHERWISE NOTED

○ 5/8" REBAR SET WITH I.D. CAP I.D. CAP MARKED "BAKER 6938"

REFERENCES

O.R. VOL. 276 PAGE 3781
O.R. VOL. 274 PAGE 4066
O.R. VOL. 171 PAGE 227

BASIS OF BEARINGS FROM OHIO STATE PLANE COORDINATE SYSTEM, NORTH ZONE, N.A.D. 83

202100017083
B: 19 P: 4477
FILED FOR RECORD IN
HOLMES COUNTY, OH
ANITA HALL, COUNTY RECORDER
08/19/2021 10:50 AM
SMALL PLAT . 40.00
PAGES: 1

ORV 278 PG 2138

APPROVED FOR TRANSFER ONLY
NO SUBDIVISION PLAT REQUIRED
(O.R.C. 711.001 & 711.131)
Lot(s) not for building unless approved by Board of Health
HOLMES CO. PLANNING COMMISSION
By AO Date 7/27/2021

HCPC

Plat Approved
Holmes County Map Office
7/27/2021 BH

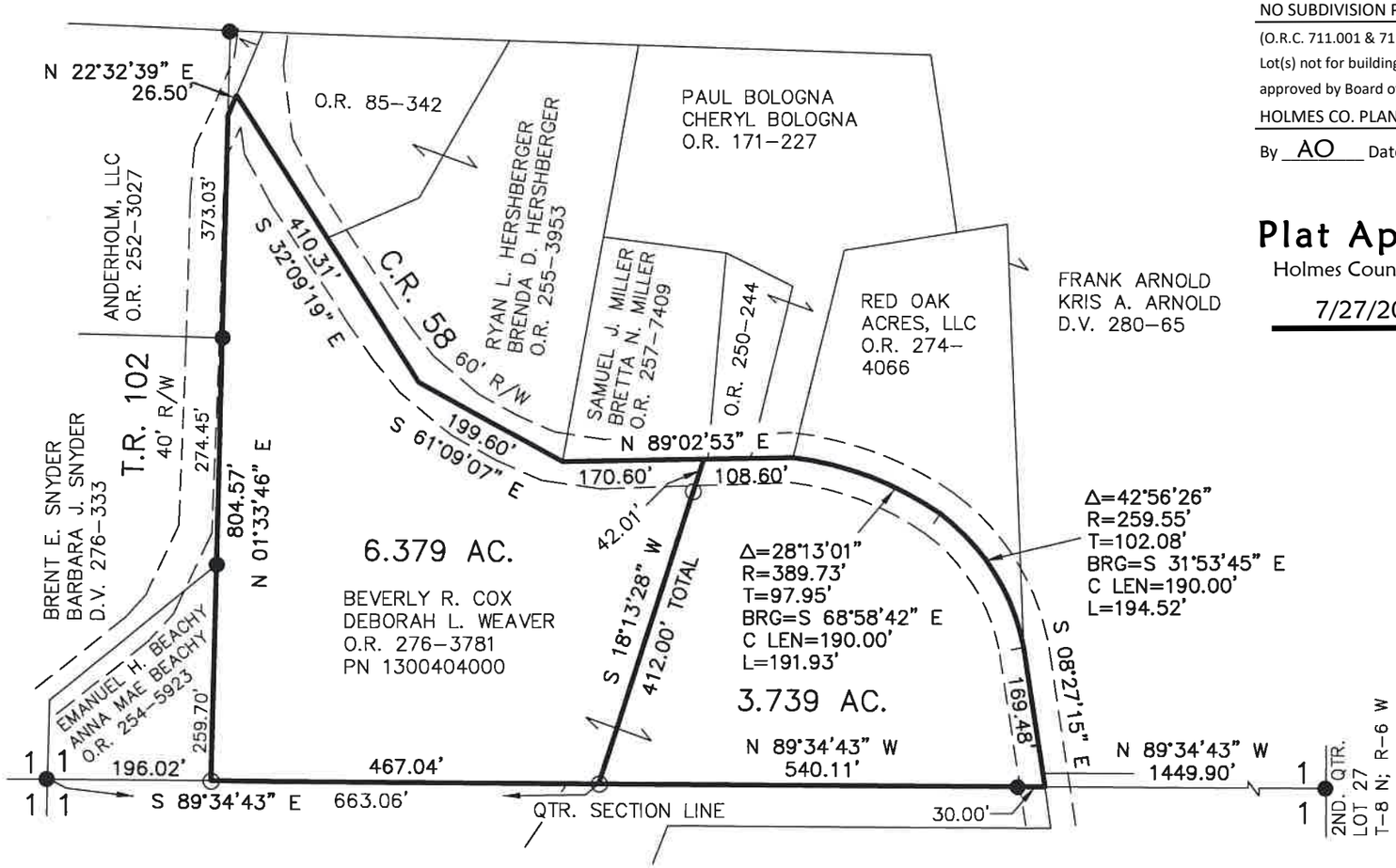

STATE OF OHIO
DONALD C. BAKER 6938
REGISTERED PROFESSIONAL SURVEYOR

I CERTIFY THIS SURVEY TO BE CORRECT TO THE BEST OF MY KNOWLEDGE.

DONALD C. BAKER P.S. 6938
DATE: JULY. 14, 2021
TAB\BTB
FILE NAME: WORK6\S–184–21\DCB–MLD

BAKER SURVEYING, LLC
138 N. CLAY STREET
MILLERSBURG, OHIO 44654
PH. 330–674–4788
EMAIL: bakersurveying@gmail.com