

PRAIRIE TOWNSHIP
 S.E. QTR. SECTION 3
 T-13 N; R-13 W
 HOLMES COUNTY, OHIO
 SURVEYED FOR: BETTY NELSON ESTATE

VILLAGE OF HOLMESVILLE
 PART OF LOTS 143 & 150

202100016963
 B: 19 P: 4473
 FILED FOR RECORD IN
 HOLMES COUNTY, OH
 ANITA HALL, COUNTY RECORDER
 08/13/2021 12:52 PM
 SMALL PLAT . 40.00
 PAGES: 1
 ORV 278 PG 1570

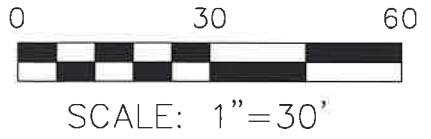

- 5/8" REBAR FOUND UNLESS OTHERWISE NOTED
- 5/8" REBAR SET WITH I.D. CAP I.D. CAP MARKED "BAKER SURVEYING LLC"



I CERTIFY THIS SURVEY TO BE CORRECT TO THE BEST OF MY KNOWLEDGE.

AL
 AARON L. GERBER P.S. 8379
 DATE: JULY 28, 2021
 ALG\KES
 FILE NAME: WORK5\S-414-21\CNK

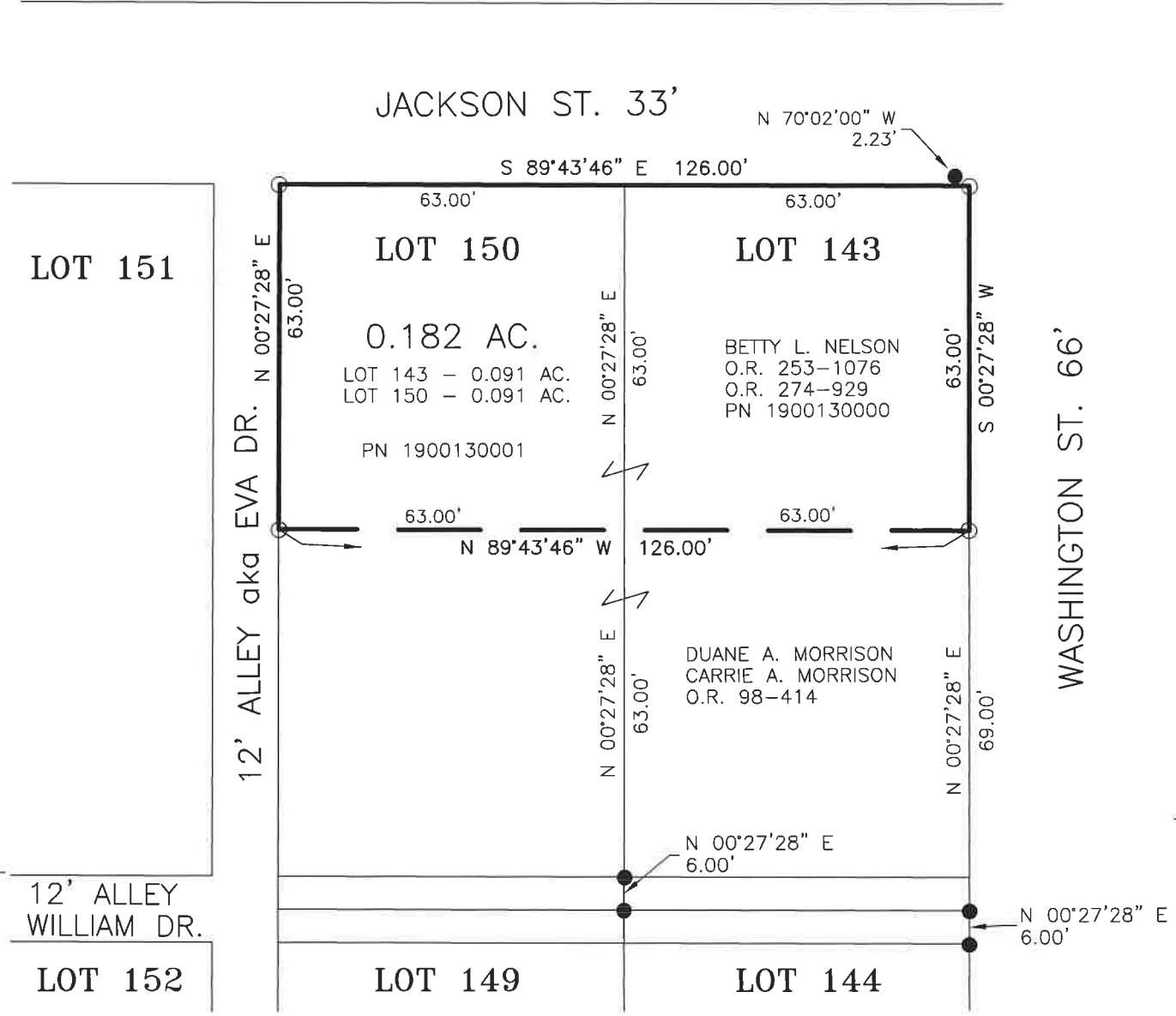

APPROVED FOR TRANSFER ONLY
 NO SUBDIVISION PLAT REQUIRED
 (O.R.C. 711.001 & 711.131)
 Lot(s) not for building unless approved by Board of Health
 HOLMES CO. PLANNING COMMISSION
 By AO Date 8/11/2021



Plat Approved
 Holmes County Map Office
8/11/2021 BH

- REFERENCES
- O.R. VOL. 98 PAGE 414
 - O.R. VOL. 274 PAGE 929
 - O.R. VOL. 68 PAGE 116
 - O.R. VOL. 268 PAGE 5286
 - PLAT VOL. 19 PAGE 3815
 - PLAT VOL. 19 PAGE 2861
 - BASIS OF BEARINGS FROM PLAT VOL. 19 PAGE 2861



BAKER SURVEYING, LLC
 138 N. CLAY STREET
 MILLERSBURG, OHIO 44654
 PH. 330-674-4788
 EMAIL: bakersurveying@gmail.com