

PAINT TOWNSHIP  
 N.W. QTR. FRACTIONAL SECTION 2  
 T-14 N; R-11 W  
 HOLMES COUNTY, OHIO

SURVEYED FOR: JOHN ALLEN MILLER

REFERENCES

O.R. VOL. 48 PAGE 921  
 PLAT VOL. 19 PAGE 2732  
 PLAT VOL. 19 PAGE 1913  
 BASIS OF BEARINGS FROM PLAT VOL. 19 PAGE 1913



I CERTIFY THIS SURVEY TO BE CORRECT  
 TO THE BEST OF MY KNOWLEDGE.

*Al*

AARON L. GERBER P.S. 8379  
 DATE: OCTOBER 1, 2020  
 ALG\TAB  
 FILE NAME: WORK5\S-525-20\MLD

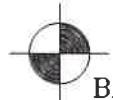

BAKER SURVEYING, LLC  
 138 N. CLAY STREET  
 MILLERSBURG, OHIO 44654  
 PH. 330-674-4788  
 EMAIL: bakersurveying@gmail.com

0 100 200



SCALE: 1"=100'

- ▲ R.R. SPIKE FOUND
- 5/8" REBAR FOUND UNLESS OTHERWISE NOTED
- 5/8" REBAR SET WITH I.D. CAP I.D. CAP MARKED "BAKER SURVEYING LLC"

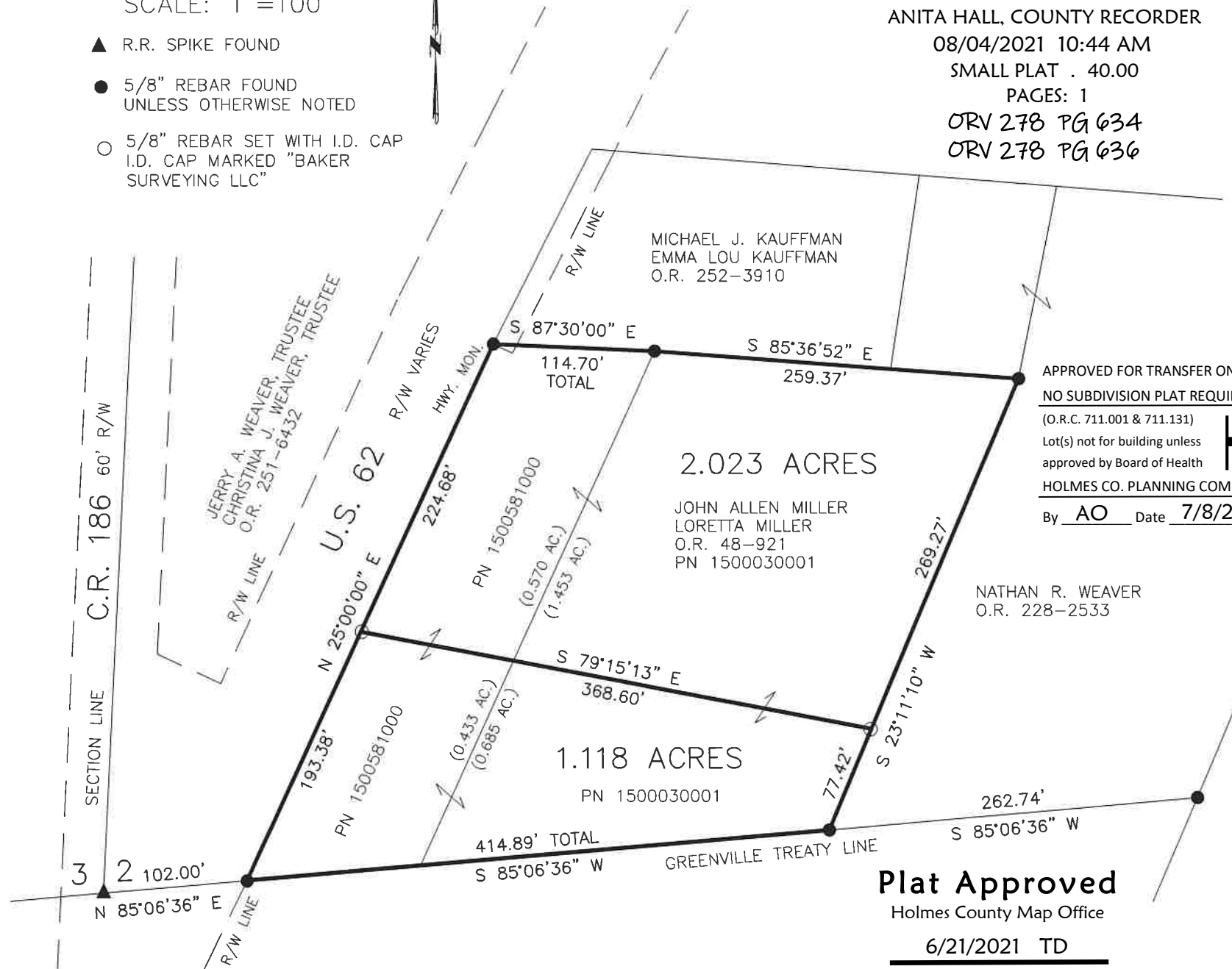

202100016759  
 B: 19 P: 4464  
 FILED FOR RECORD IN  
 HOLMES COUNTY, OH  
 ANITA HALL, COUNTY RECORDER  
 08/04/2021 10:44 AM  
 SMALL PLAT . 40.00  
 PAGES: 1  
 ORV 278 PG 634  
 ORV 278 PG 636

APPROVED FOR TRANSFER ONLY  
 NO SUBDIVISION PLAT REQUIRED  
 (O.R.C. 711.001 & 711.131)  
 Lot(s) not for building unless  
 approved by Board of Health  
 HOLMES CO. PLANNING COMMISSION  
 By AO Date 7/8/2021



**Plat Approved**  
 Holmes County Map Office  
 6/21/2021 TD