

PRAIRIE TOWNSHIP
N.W. QTR. SECTION 3
T-13 N; R-13 W
HOLMES COUNTY, OHIO

SURVEYED FOR: RYAN BROWN

REFERENCES

- DEED VOL. 266 PAGE 711
- DEED VOL. 204 PAGE 465
- DEED VOL. 218 PAGE 558
- DEED VOL. 267 PAGE 772
- O.R. VOL. 189 PAGE 223
- O.R. VOL. 272 PAGE 2294
- O.R. VOL. 259 PAGE 353
- O.R. VOL. 254 PAGE 3281
- PLAT VOL. 18 PAGE 626
- PLAT VOL. 19 PAGE 715
- PLAT VOL. 19 PAGE 2497
- PLAT VOL. 19 PAGE 44
- PLAT VOL. 6 PAGE 113
- PLAT VOL. 16 PAGE 872

BASIS OF BEARINGS FROM
OHIO STATE PLANE COORDINATE
SYSTEM, NORTH ZONE, N.A.D. 83

- (A) ROBERT L. HINES
RAMONA L. HINES
O.R. 189-223
- (B) JESSE M. WARDELL
CAROL A. WARDELL
O.R. 259-353
- (C) MICHAEL E. GINGERICH
O.R. 223-2570
- (D) CLETA D. MILLER
HENRY D. MILLER
O.R. 254-3877
- (E) MARCUS A. TROYER
O.R. 248-3992
- (F) LOWELL D. MILLER
MARY S. MILLER
O.R. 254-3281



I CERTIFY THIS SURVEY TO BE CORRECT
TO THE BEST OF MY KNOWLEDGE.

A.L.G.
AARON L. GERBER P.S. 8379
DATE: JUNE 28, 2021
ALG/VJD
FILE NAME: WORK5\S-287-21\CNK

BAKER SURVEYING, LLC
138 N. CLAY STREET
MILLERSBURG, OHIO 44654
PH. 330-674-4788
EMAIL: bakersurveying@gmail.com

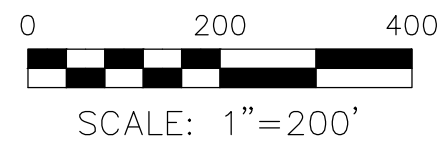

- 5/8" REBAR FOUND
UNLESS OTHERWISE NOTED
- 5/8" REBAR SET WITH I.D. CAP
I.D. CAP MARKED "BAKER
SURVEYING LLC"

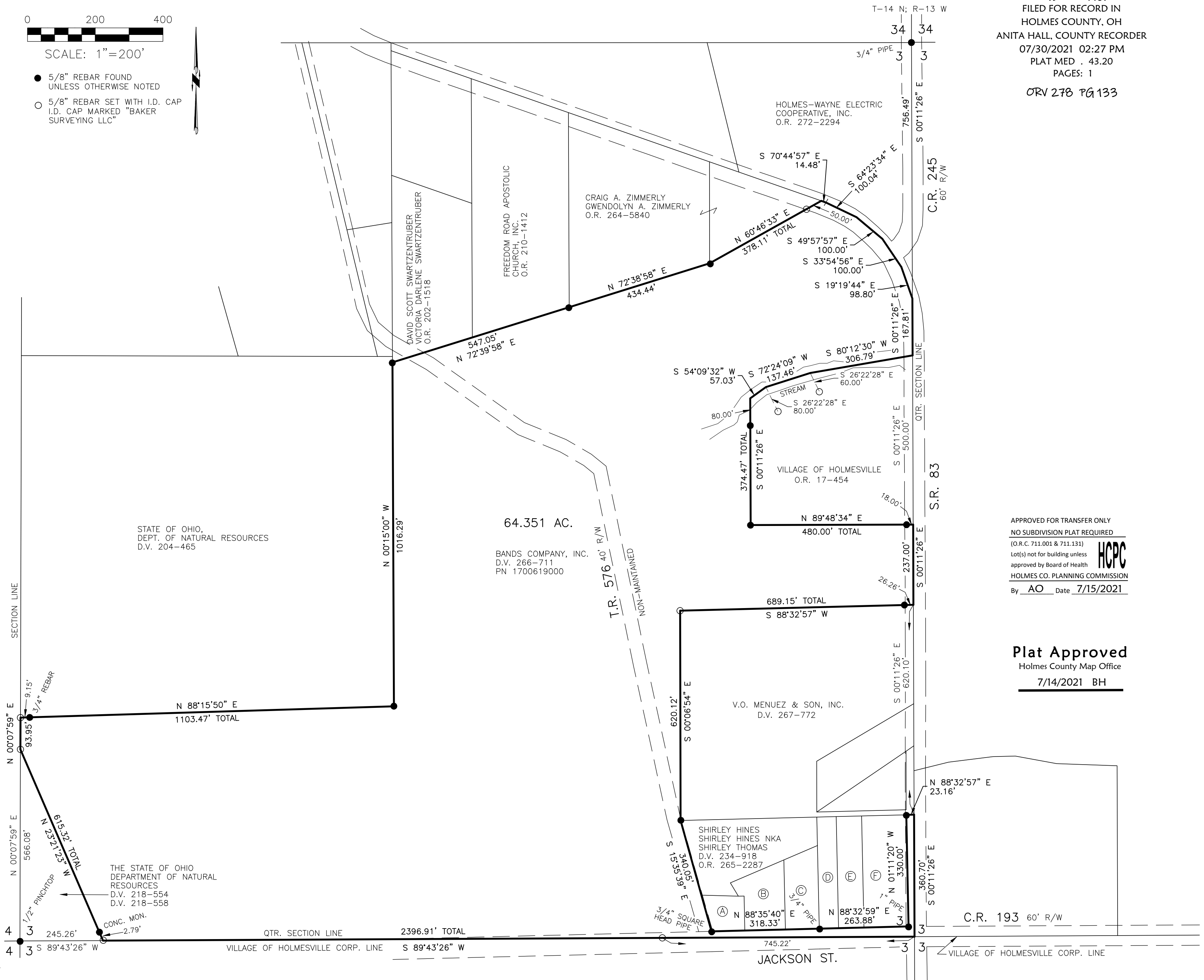

202100016667
B: 19 P: 4461
FILED FOR RECORD IN
HOLMES COUNTY, OH
ANITA HALL, COUNTY RECORDER
07/30/2021 02:27 PM
PLAT MED . 43.20
PAGES: 1
ORV 278 PG 133

APPROVED FOR TRANSFER ONLY
NO SUBDIVISION PLAT REQUIRED
(O.R.C. 711.001 & 711.131)
Lot(s) not for building unless
approved by Board of Health
HOLMES CO. PLANNING COMMISSION
By AO Date 7/15/2021

Plat Approved
Holmes County Map Office
7/14/2021 BH