

KILLBUCK TOWNSHIP  
 S.W. QTR. SECTION 11  
 T-8 N; R-8 W  
 HOLMES COUNTY, OHIO

SURVEYED FOR: RHONDA MADISON

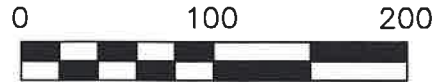

SCALE: 1"=100'

- STONE FOUND
- 5/8" REBAR FOUND  
UNLESS OTHERWISE NOTED
- 5/8" REBAR SET WITH I.D. CAP  
I.D. CAP MARKED "BAKER  
SURVEYING LLC"



I CERTIFY THIS SURVEY TO BE CORRECT  
 TO THE BEST OF MY KNOWLEDGE.

*A-L*  
 AARON L. GERBER P.S. 8379  
 DATE: MARCH 22, 2021  
 KES\VJD  
 FILE NAME: WORK6\S-97-21\CNK

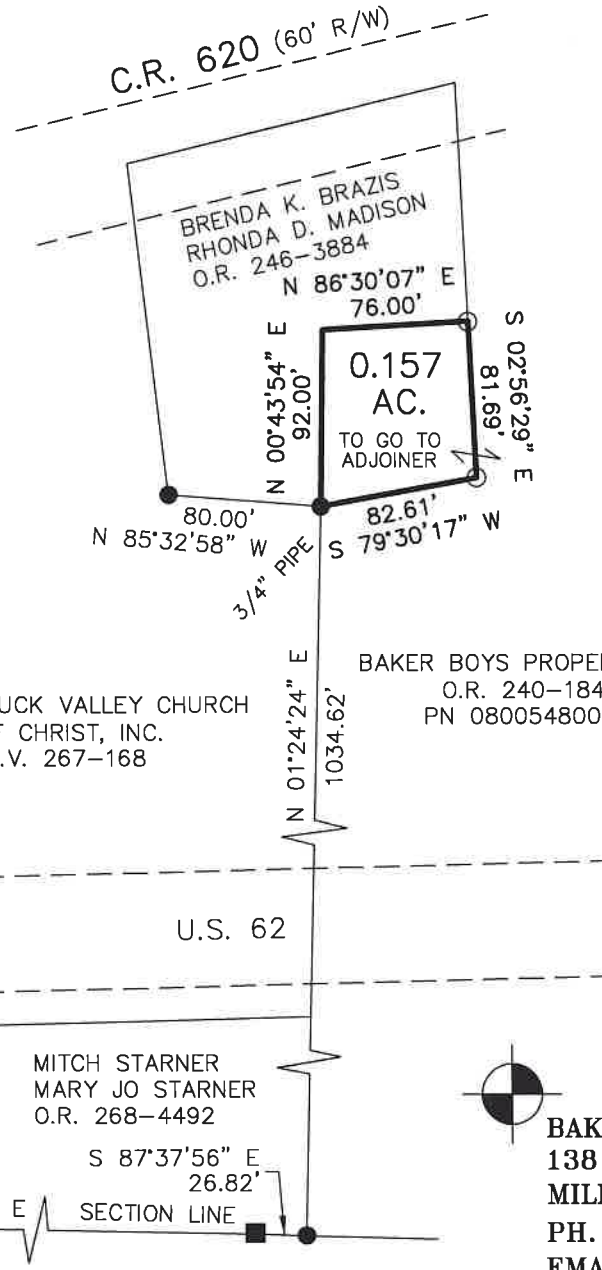

202100016304  
 B: 19 P: 4442  
 FILED FOR RECORD IN  
 HOLMES COUNTY, OH  
 ANITA HALL, COUNTY RECORDER  
 07/08/2021 09:32 AM  
 SMALL PLAT . 40.00  
 PAGES: 1  
 ORV 277 PG 5562

APPROVED FOR TRANSFER ONLY  
 NO SUBDIVISION PLAT REQUIRED  
 (O.R.C. 711.001 & 711.131)  
 Lot(s) not for building unless  
 approved by Board of Health  
 HOLMES CO. PLANNING COMMISSION  
 By AO Date 5/25/2021



**Plat Approved**  
 Holmes County Map Office  
5/25/2021 Rg

REFERENCES  
 DEED VOL. 267 PAGE 168  
 O.R. VOL. 268 PAGE 4492  
 O.R. VOL. 240 PAGE 184  
 O.R. VOL. 246 PAGE 3884  
 PLAT VOL. 5 PAGE 171  
 PLAT VOL. 14 PAGE 696  
 BASIS OF BEARINGS FROM  
 OHIO STATE PLANE COORDINATE  
 SYSTEM, NORTH ZONE, N.A.D. 83

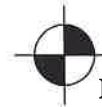

BAKER SURVEYING, LLC  
 138 N. CLAY STREET  
 MILLERSBURG, OHIO 44654  
 PH. 330-674-4788  
 EMAIL: bakersurveying@gmail.com