

KILLBUCK TOWNSHIP
 S.E. QTR. SECTION 23
 T-8 N; R-7 W
 HOLMES COUNTY, OHIO

SURVEYED FOR: JOSEPH MILLER

0 100 200



SCALE: 1"=100'

- 5/8" REBAR FOUND
UNLESS OTHERWISE NOTED
- 5/8" REBAR SET WITH I.D. CAP
I.D. CAP MARKED "BAKER 6938"

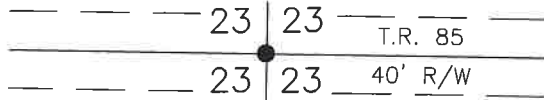

REFERENCES

- O.R. VOL. 267 PAGE 2913
- O.R. VOL. 267 PAGE 3110
- O.R. VOL. 275 PAGE 5435
- PLAT VOL. 19 PAGE 3711

BASIS OF BEARINGS FROM
 OHIO STATE PLANE COORDINATE
 SYSTEM, NORTH ZONE, N.A.D. 83



I CERTIFY THIS SURVEY TO BE CORRECT
 TO THE BEST OF MY KNOWLEDGE.

Donald C. Baker

DONALD C. BAKER P.S. 6938

DATE: MAY 12, 2021

FDB\TAB

FILE NAME: WORK5\S-254-21\CNK

202100016016

B: 19 P: 4428

FILED FOR RECORD IN

HOLMES COUNTY, OH

ANITA HALL, COUNTY RECORDER

06/23/2021 09:57 AM

SMALL PLAT . 40.00

PAGES: 1

ORV 277 PG 4061

APPROVED FOR TRANSFER ONLY

NO SUBDIVISION PLAT REQUIRED

(O.R.C. 711.001 & 711.131)

Lot(s) not for building unless
 approved by Board of Health



HOLMES CO. PLANNING COMMISSION

By AO Date 6/9/2021

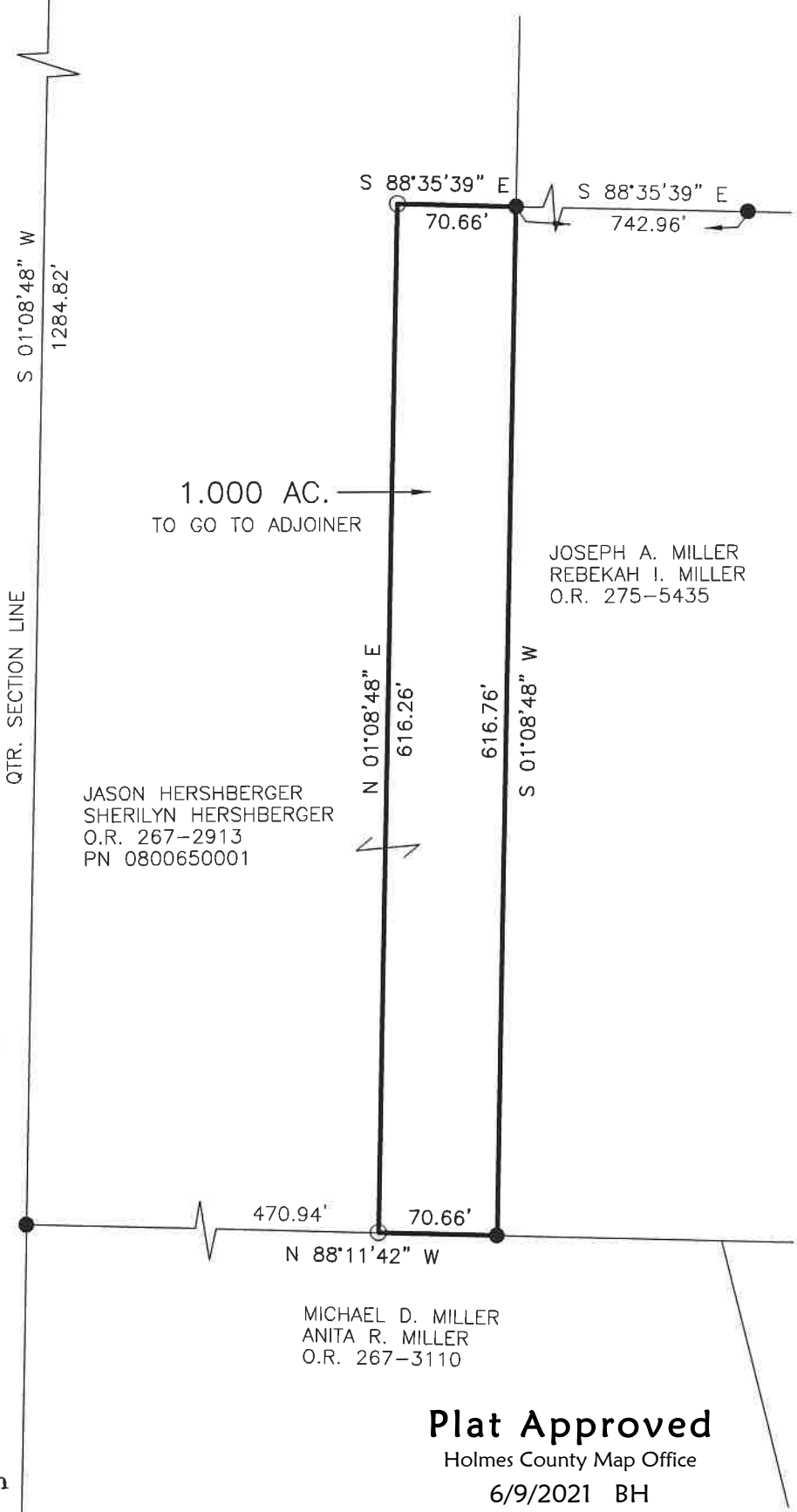

BAKER SURVEYING, LLC
 138 N. CLAY STREET
 MILLERSBURG, OHIO 44654
 PH. 330-674-4788
 EMAIL: bakersurveying@gmail.com

MICHAEL D. MILLER
 ANITA R. MILLER
 O.R. 267-3110

Plat Approved

Holmes County Map Office

6/9/2021 BH